

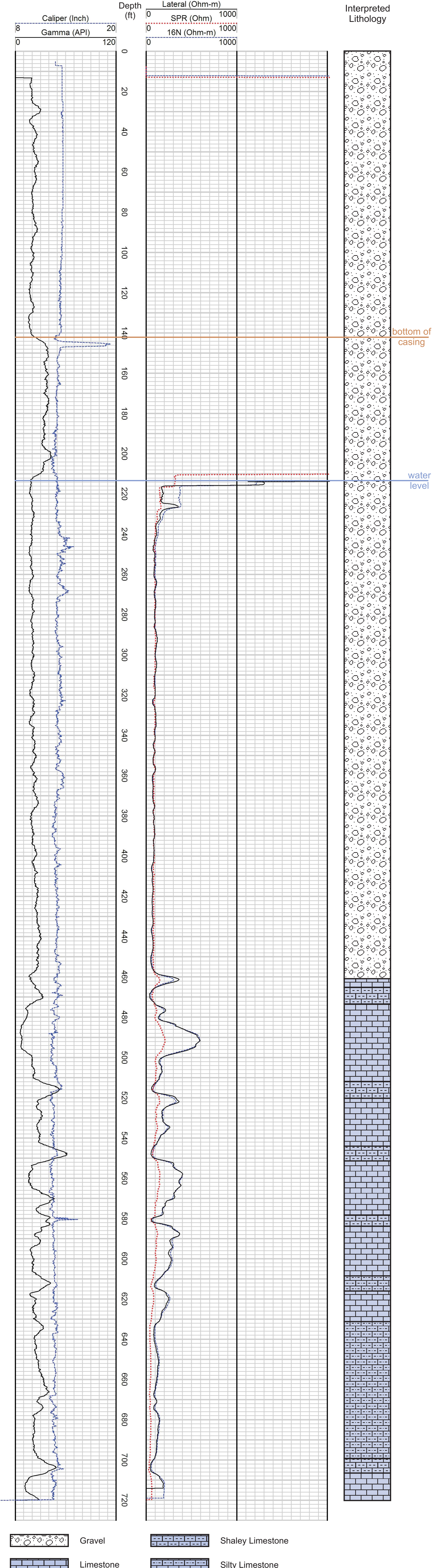





Geophysical Well Log

Gamma and E-logs

DWRi # _____ WIN _____	Ground Elevation _____
Owner <u>Utah Geological Survey</u>	Log Measured from <u>Top of casing</u>
Driller _____	Drilling Measured from _____
Location <u>The Cove ~17 miles south of Garrison</u>	Total Depth _____
County <u>Millard</u> State <u>Utah</u>	Depth to Water <u>213 ft</u>
Drilling Fluid _____	
Location (DWRi)	Casing Type: Steel Steel Dia.: 13 in 14 in From: 0 ft 7 ft To: 7 ft 142 ft
Location (GPS)	
Date <u>6 Mar 2008</u> Time _____	Comments Site 11 Needle Anticline 1-B
Geologist <u>Kevin Thomas</u>	Additional Geophysical Logs



-  Gravel
-  Shaley Limestone
-  Limestone
-  Silty Limestone

Although this product represents the work of professional scientists, the Utah Department of Natural Resources, Utah Geological Survey makes no warranty, expressed or implied, regarding its suitability for a particular use. The Utah Department of Natural Resources, Utah Geological Survey, shall not be liable under any circumstances for any direct, indirect, special, incidental, or consequential damages with respect to claims by users of this product.