

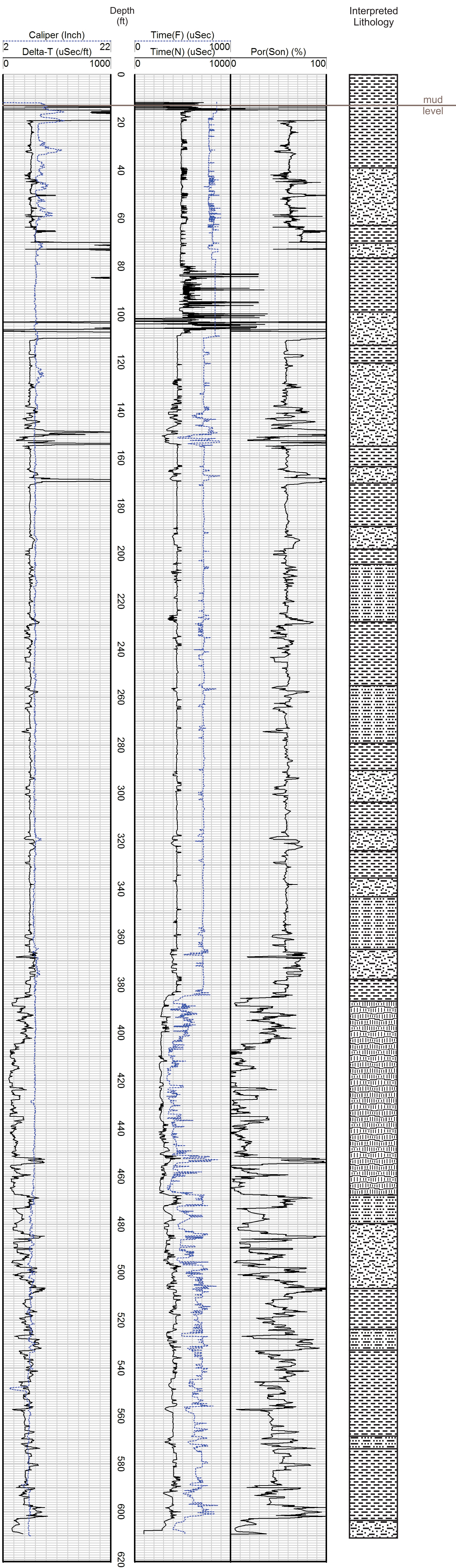

Geophysical Well Log

Sonic Log

DWRi #	<u>1213004M00</u>	WIN	<u>436281</u>	Ground Elevation	<u>4343 ft</u>
Owner	<u>Utah Geological Survey</u>			Log Measured from	<u>Ground Level</u>
Driller	<u>USGS Western Research Drilling</u>			Drilling Measured from	<u>Ground Level</u>
Location	<u>Rozel Flats</u>			Total Depth	<u>610 ft</u>
County	<u>Box Elder</u>	State	<u>Utah</u>	Depth to Water	<u>N/A</u>
				Drilling Fluid	<u>Bentonite</u>
Location (DWRi) N 500 ft, W 643 ft from S4 corner, Sec 04, T9N, R7W, SLBM				Casing Type Dia. From To	
Location (GPS) UTM: X=362021m, Y= 4598906m, NAD83, Zone 12N N 483 ft, W 565 ft from E4 corner, Sec 04, T9N, R7W, SLBM					
Date	<u>16 Nov 2012</u>	Time	<u>6:00 pm</u>	Comments	
Geologist			<u>Kevin Thomas</u>	<u>UGS Well Rozel-1</u>	
				Additional Geophysical Logs <u>Gamma & E-logs</u>	



- Clay
- Sandy Clay
- Silty Sand
- Basalt

Although this product represents the work of professional scientists, the Utah Department of Natural Resources, Utah Geological Survey makes no warranty, expressed or implied, regarding its suitability for a particular use. The Utah Department of Natural Resources, Utah Geological Survey, shall not be liable under any circumstances for any direct, indirect, special, incidental, or consequential damages with respect to claims by users of this product.