GEOLOGIC MAP OF GRAND COUNTY, UTAH

N ▲

0 10 20 miles

Utah

EXPLANATION

Contact

Fault
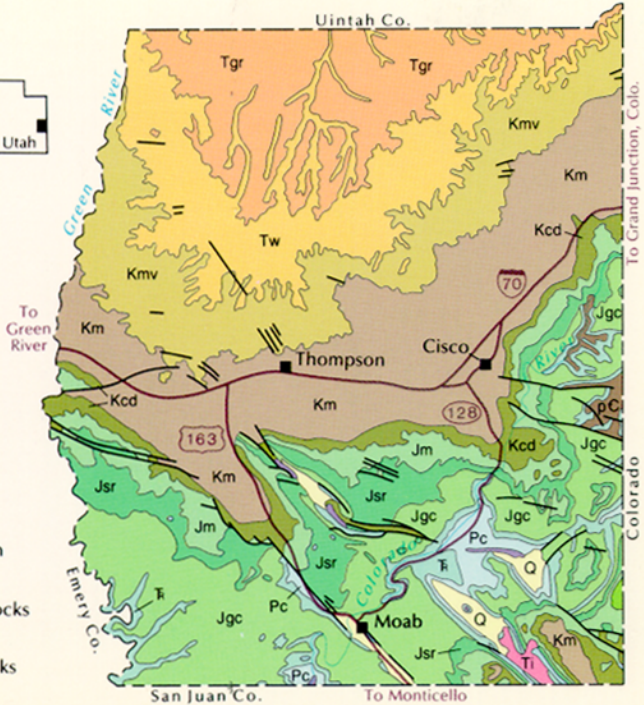
Q	Quaternary unconsolidated deposits	Jm	Morrison Formation
Ti	Igneous rocks	Jsr	San Rafael Group
Tgr	Green River Formation	Jgc	Glen Canyon Group
Tw	Wasatch Formation	Ꞧ	Triassic rocks
Kmv	Mesaverde Group	Pc	Cutler Formation
Km	Mancos Shale	P	Pennsylvanian rocks
Kcd	Cedar Mtn.-Dakota Formations	pC	Precambrian rocks