WILSON CREEK RANGE, NEVADA–UTAH

30X60 MINUTE SERIES (TOPOGRAPHIC)

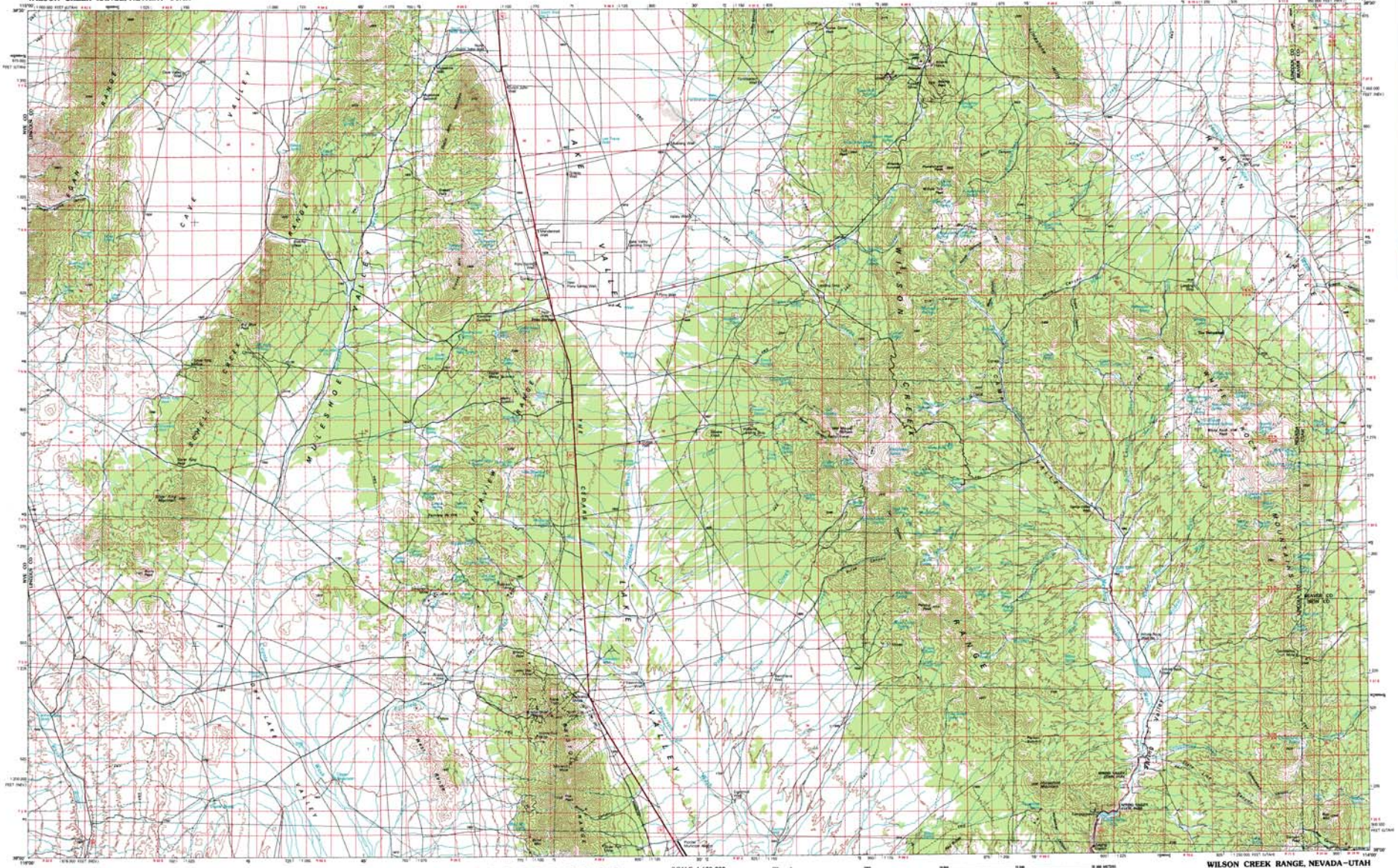

WILSON CREEK RANGE, NEVADA–UTAH
N3800–W11400/30X60
1982

1:100 000-scale *metric* topographic map of

Wilson Creek Range

NEVADA–UTAH

30 X 60 MINUTE QUADRANGLE SHOWING

- Contours and elevations in meters
- Highways, roads and other manmade structures
- Water features
- Woodland areas
- Geographic names

GEOLOGICAL SURVEY

1982

Produced by the United States Geological Survey in cooperation with the Nevada Bureau of Mines and Geology

Compiled from USGS 1:24 000-scale topographic maps dated 1976-1978. Photometry revised from aerial photographs taken 1977, 1979, and other source data. Revised information not field checked. Map edited 1982

Projection and 10 000-meter grid, zone 11, Universal Transverse Mercator
10 000-foot grid ticks based on Nevada coordinate system, east zone and Utah coordinate system, south zone
1927 North American Datum
To place on the predicted North American Datum 1983 move the projection lines 8 meters south and 73 meters east

There may be private inholdings within the boundaries of the National or State reservations shown on this map

CONTOUR INTERVAL 50 METERS
SUPPLEMENTARY CONTOUR INTERVAL 25 METERS
NATIONAL GEODETIC VERTICAL DATUM OF 1929

THIS MAP COMPLIES WITH NATIONAL MAP ACCURACY STANDARDS

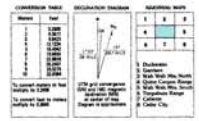

FOR SALE BY U. S. GEOLOGICAL SURVEY, DENVER, COLORADO 80225 OR RESTON, VIRGINIA 22092

Topographic Map Symbols

A pamphlet describing topographic maps is available on request