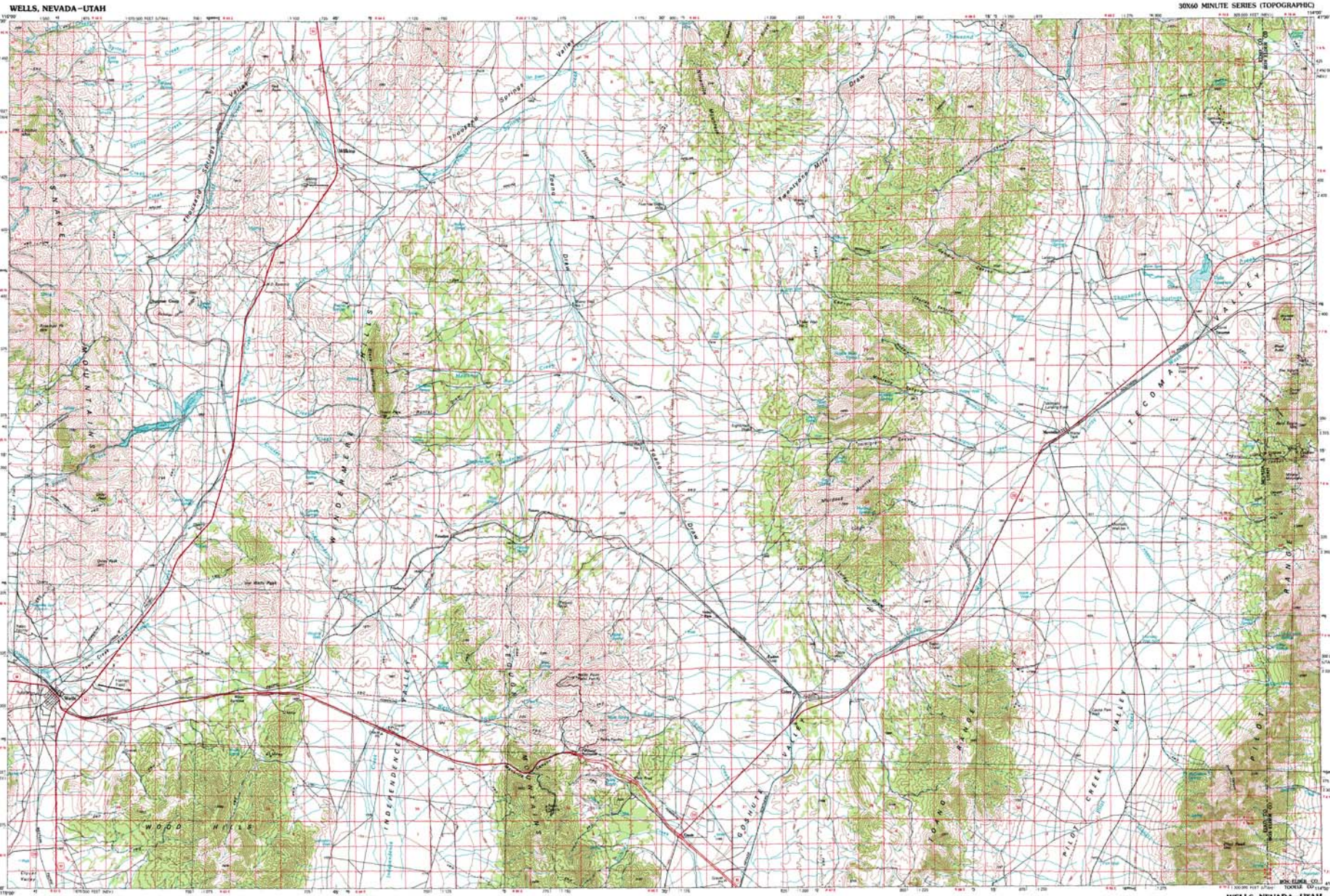

SCALE 1:100 000

1 CENTIMETER ON THE MAP REPRESENTS 1 KILOMETER ON THE GROUND

CONTOUR INTERVAL 40 METERS

SUPPLEMENTARY CONTOUR INTERVAL 20 METERS

1:100 000-scale *metric* topographic map of

Wells

NEVADA–UTAH

30 X 60 MINUTE QUADRANGLE SHOWING

- Contours and elevations in meters
- Highways, roads and other manmade structures
- Water features
- Woodland areas
- Geographic names

GEOLOGICAL SURVEY

1981

Produced by the United States Geological Survey in cooperation with State of Nevada, Nevada Bureau of Mines and Geology

Compiled from USGS 1:24 000-scale topographic maps dated 1967–1968. Photometry revised from aerial photographs taken 1974 and other source data. Revised subcomittee test field checked. Map edited 1981

Projection and 10 000-meter grid, zone 11, Universal Transverse Mercator
25 000-foot grid ticks based on Nevada coordinate system, east zone and Utah coordinate system, north zone
1927 North American Datum
To place on the predicted North American Datum 1983 move the projection lines 12 meters north and 72 meters east

CONTOUR INTERVAL 40 METERS
SUPPLEMENTARY CONTOUR INTERVAL 20 METERS
NATIONAL GEODETIC VERTICAL DATUM OF 1929

THIS MAP COMPLIES WITH NATIONAL MAP ACCURACY STANDARDS

FOR SALE BY U. S. GEOLOGICAL SURVEY, DENVER, COLORADO 80225 OR RESTON, VIRGINIA 22092

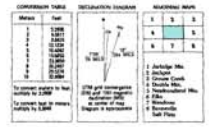

Topographic Map Symbols

A geographic dictionary of topographic map is available on request.