WAH WAH MTS. NORTH, UTAH

30X60 MINUTE SERIES (TOPOGRAPHIC)

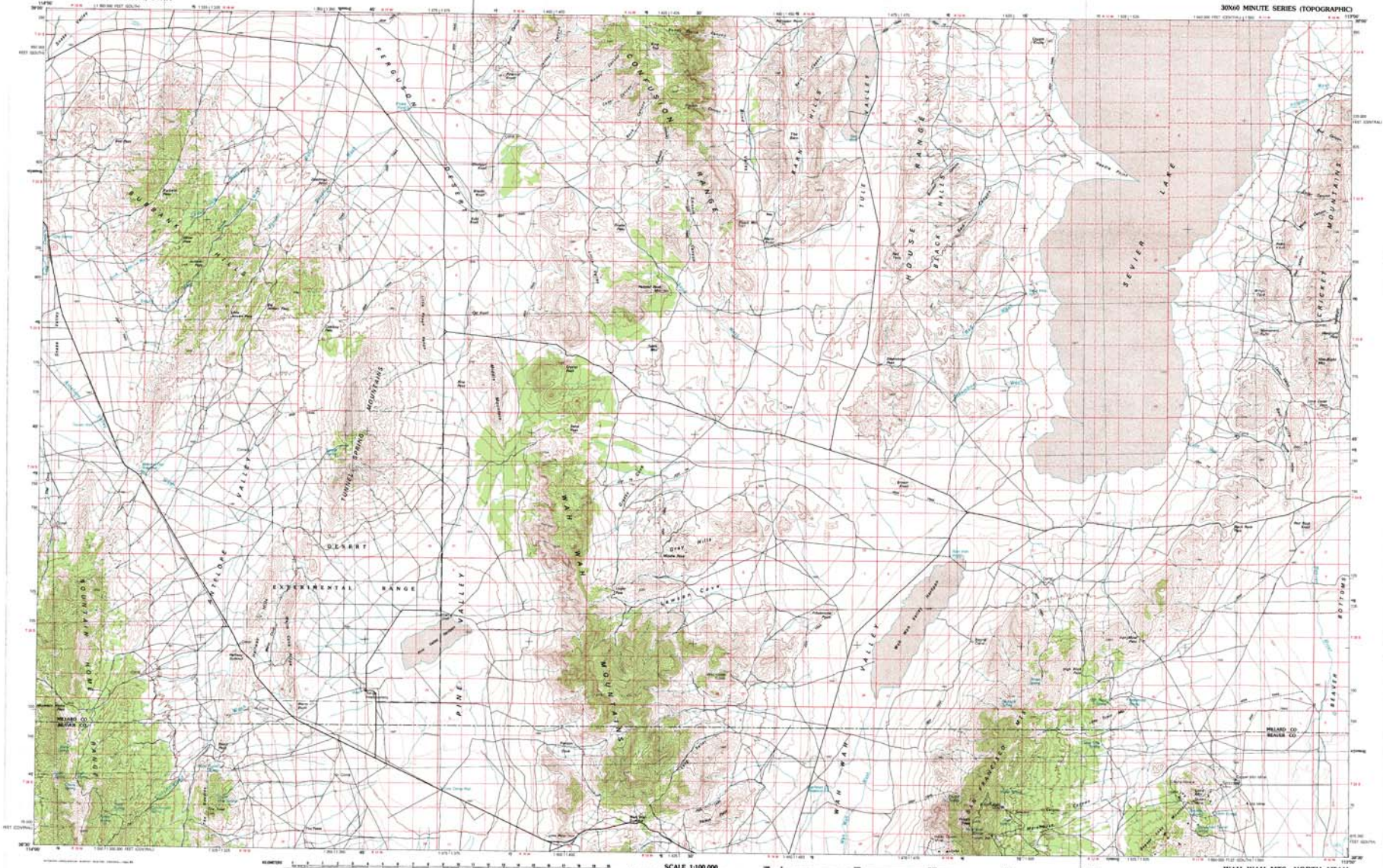

SCALE 1:100 000

1 CENTIMETER ON THE MAP REPRESENTS 1 KILOMETER ON THE GROUND
CONTOUR INTERVAL 50 METERS
SUPPLEMENTARY CONTOUR INTERVAL 25 METERS

WAH WAH MTS. NORTH, UTAH
N3830 - W11300/30X60
1980

1:100 000-scale metric topographic map of

Wah Wah Mts. North

UTAH

30 X 60 MINUTE QUADRANGLE SHOWING

- Contours and elevations in meters
- Highways, roads and other manmade structures
- Water features
- Woodland areas
- Geographic names

GEOLOGICAL SURVEY

1980

Produced by the United States Geological Survey

Compiled from USGS 1:24 000 and 1:62 500-scale topographic maps dated 1960-1972. Photometry revised from aerial photographs taken 1974, 1978 and other source data. Revised information not field checked. Map edited 1980

Projection and 10 000-meter grid, zone 12, Universal Transverse Mercator
20 000-foot grid ticks based on Utah coordinate system, central and north zones
1927 North American Datum
To place on the predicted North American Datum 1983 move the projection lines 8 meters north and 76 meters east

There may be private inholdings within the boundaries of the National or State reservations shown on this map

CONTOUR INTERVAL 50 METERS
SUPPLEMENTARY CONTOUR INTERVAL 25 METERS
NATIONAL GEODETIC VERTICAL DATUM OF 1929

THIS MAP COMPLIES WITH NATIONAL MAP ACCURACY STANDARDS

FOR SALE BY U.S. GEOLOGICAL SURVEY
DENVER, COLORADO 80225, OR RESTON, VIRGINIA 22092

CONVERSION TABLE

Meters	Feet
1	3.281
2	6.562
3	9.843
4	13.123
5	16.404
6	19.685
7	22.966
8	26.247
9	29.528
10	32.808

To convert feet to meters multiply by 0.3048

To convert feet to meters multiply by 0.3048

DECLINATION DIAGRAM

Offset grid corresponding 2°30' east and 1°45' south of true north. Diagram is approximate

ADJOINING MAPS

1	2	3
4		5
6	7	8

1 Fox
2 Cole Valley
3 Cedar
4 Kanarra
5 Kanarraville
6 Willow Creek Range
7 Wah Wah Mts. South
8 Beaver

ISBN 0-607-93262-0

Topographic Map Symbols

Primary highway, hard surface
Secondary highway, hard surface
Light duty road, principal street, hard or improved surface
Other road or street, trail
Route marker: Interstate; U. S.; State
Railroad: standard gage; narrow gage
Bridge, underpass, interchange
Tunnel: road; railroad
Built up area; locality; cemetery
Airport; landing field; landing strip
National boundary
State boundary
County boundary
National or State reservation boundary
Land grant boundary
U. S. public lands survey: range; township; section
Range; township; section line protracted
Power transmission line; pipeline
Dam; dam with lock
Cemetery; building
Windmill; water well; spring
Mine shaft; adit or mine; mine; quarry; gravel pit
Campground; picnic area; U. S. location monument
Ruins; cliff dwelling
Restricted surface: strip mine; lava; sand
Contours: index; intermediate; supplementary
Bathymetric contours: index; intermediate
Known; inferred; intermittent
Rapids; large and small; falls; large and small
Aids to the submerged: marsh; swamp
Land subject to controlled inundation; woodland
Scrub; mangrove
Orchard; vineyard

A complete respective topographic map is available on request