TOOELE, UTAH

30X60 MINUTE SERIES (TOPOGRAPHIC)

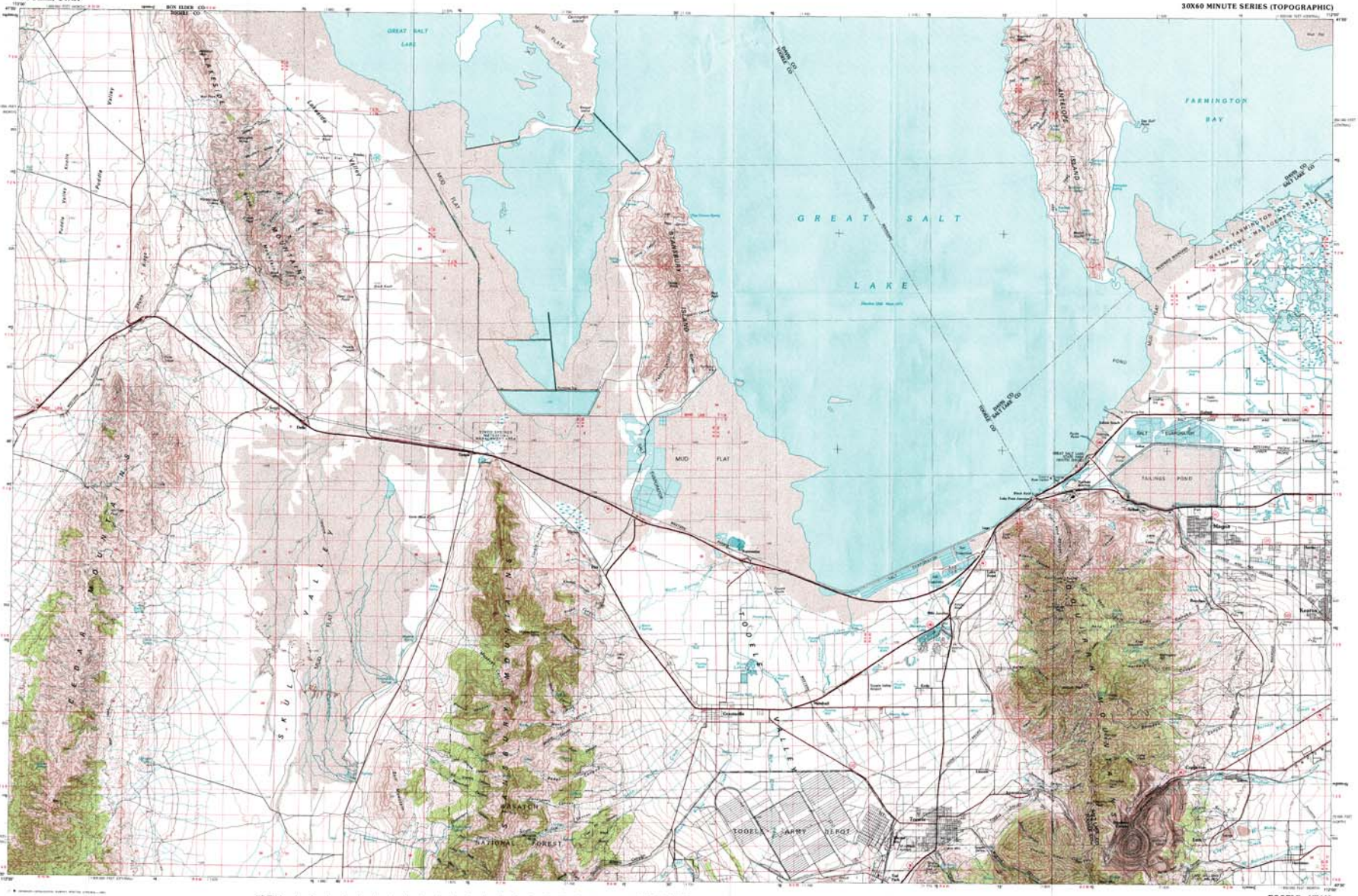

SCALE 1:100 000

CONTOUR INTERVAL 20 METERS

TOOELE, UTAH
N4030—W11200/30x60
1979

1:100 000-scale *metric* topographic map of **Tooele**

UTAH

30 X 60 MINUTE QUADRANGLE SHOWING

- Contours and elevations in meters
- Highways, roads and other manmade structures
- Water features
- Woodland areas
- Geographic names

GEOLOGICAL SURVEY

1979

Produced by the United States Geological Survey in cooperation with the Soil Conservation Service and Bureau of Land Management

Compiled from USGS 1:24 000 and 1:62 500-scale topographic maps dated 1952–1973. Partially revised from aerial photographs taken 1970–76 and other source data. Revised information not field checked.
Map edited 1979

Projection and 10 000-meter grid, zone 12:
Universal Transverse Mercator
10 000-foot grid ticks based on Utah coordinate system, central and north zones. 1927 North American datum
To place on the predefined North American Datum 1983 move the projection lines 10 meters north and 67 meters east

There may be private inholdings within the boundaries of the National or State reservations shown on this map

CONTOUR INTERVAL 20 METERS
NATIONAL GEODETIC VERTICAL DATUM OF 1929

THIS MAP COMPLIES WITH NATIONAL MAP ACCURACY STANDARDS

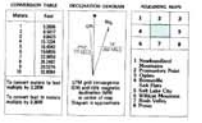

FOR SALE BY U. S. GEOLOGICAL SURVEY, DENVER, COLORADO 80225 OR RESTON, VIRGINIA 22092

Topographic Map Symbols

A complete descriptive topographic map is available on request