SALT LAKE CITY, UTAH—WYOMING

30X60 MINUTE SERIES (TOPOGRAPHIC)

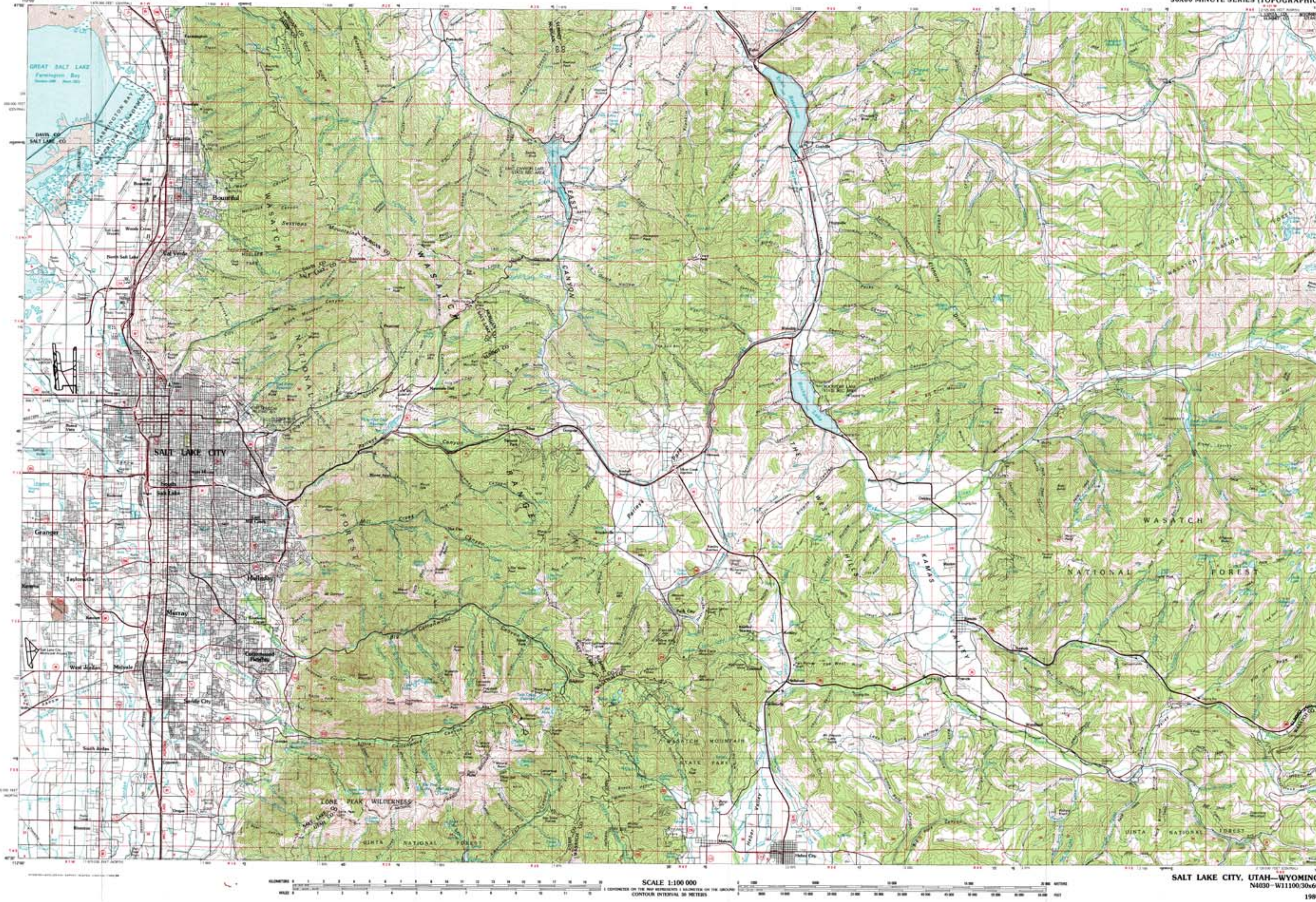

SCALE 1:100 000

CONTOUR INTERVAL 50 METERS

SALT LAKE CITY, UTAH—WYOMING
N4030—W11100/30x60

1980

1:100 000-scale *metric* topographic map of

Salt Lake City

UTAH—WYOMING

30 X 60 MINUTE QUADRANGLE SHOWING

- Contours and elevations in meters
- Highways, roads and other manmade structures
- Water features
- Woodland areas
- Geographic names

GEOLOGICAL SURVEY

1980

Produced by the United States Geological Survey in cooperation with the Soil Conservation Service and Bureau of Land Management

Compiled from USGS 1:24 000-scale topographic maps dated 1952–1972. Partially revised from aerial photographs taken 1975 and 1976 and other source data. Revised information not field checked. Map edited 1980

Projection and 10 000-meter grid, zone 12: Universal Transverse Mercator
25 000-foot grid ticks based on Utah coordinate system north and central zones. 1927 North American datum
To place on the predicted North American Datum 1983 move the projection lines 9 meters north and 44 meters east

There may be private inholdings within the boundaries of the National or State reservations shown on this map

CONTOUR INTERVAL 50 METERS
NATIONAL GEODETIC VERTICAL DATUM OF 1929

THIS MAP COMPLIES WITH NATIONAL MAP ACCURACY STANDARDS

CONVERSION TABLE — DECLINATION DIAGRAM — ADJOINING MAPS

To convert meters to feet multiply by 3.2808

To convert feet to meters multiply by 0.3048

UTM grid convergence (GN) and 1980 magnetic declination (MN) at center of map. Diagram is approximate

1 Promontory Point
2 Ogden
3 Evanston
4 Tooele
5 Kings Peak
6 Rush Valley
7 Provo
8 Duchesne

ISBN 0-607-55117-8

Topographic Map Symbols

FOR SALE BY U.S. GEOLOGICAL SURVEY
DENVER, COLORADO 80225, OR RESTON, VIRGINIA 22092