RUSH VALLEY, UTAH

30X60 MINUTE SERIES (TOPOGRAPHIC)

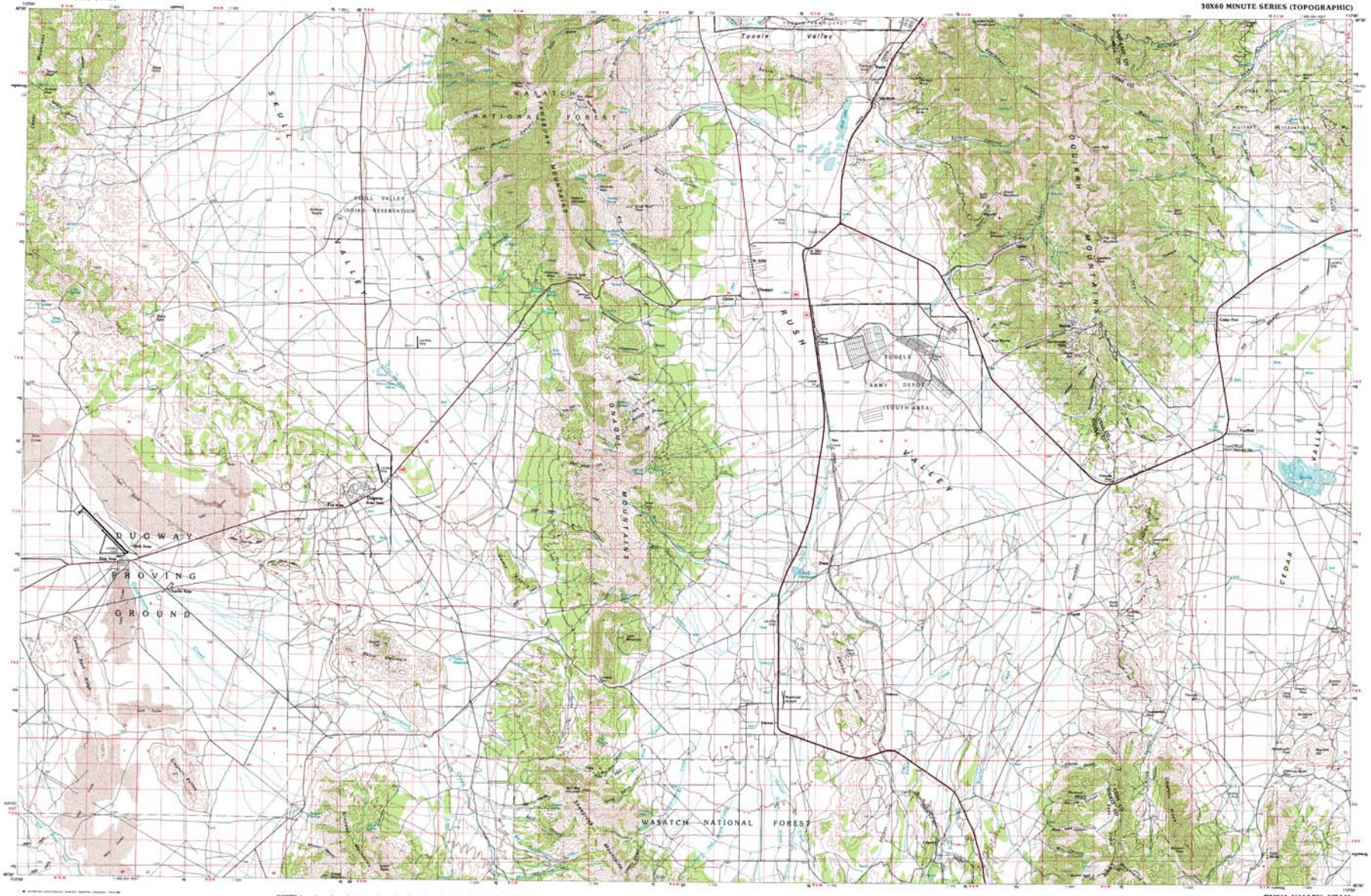

SCALE 1:100 000

CONTOUR INTERVAL 50 METERS

RUSH VALLEY, UTAH
1979

1:100 000-scale *metric* topographic map of

Rush Valley

UTAH

30 X 60 MINUTE QUADRANGLE SHOWING

- Contours and elevations in meters
- Highways, roads and other manmade structures
- Water features
- Woodland areas
- Geographic names

GEOLOGICAL SURVEY

1979

Produced by the United States Geological Survey in cooperation with the Soil Conservation Service and Bureau of Land Management

Compiled from USGS 1:24 000 and 1:62 500-scale topographic maps dated 1947-1973 and from advance materials. Partially revised from aerial photographs taken 1975 and 1976 and other source data. Revised information not field checked. May edited 1979

Projection and 10 000-meter grid, zone 12: Universal Transverse Mercator

25 000-foot grid ticks based on Utah coordinate system, central zone. 1927 North American datum

To place on the predicted North American Datum 1983 move the projection lines 9 meters north and 67 meters east

There may be private inholdings within the boundaries of the National or State reservations shown on this map

CONTOUR INTERVAL 50 METERS
NATIONAL GEODETIC VERTICAL DATUM OF 1929

THIS MAP COMPLIES WITH NATIONAL MAP ACCURACY STANDARDS

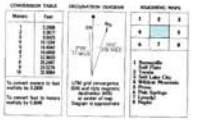

FOR SALE BY U. S. GEOLOGICAL SURVEY, DENVER, COLORADO 80225 OR RESTON, VIRGINIA 22092

Topographic Map Symbols

A complete identifying topographic map is available on request