OGDEN, UTAH–WYOMING

30X60 MINUTE SERIES (TOPOGRAPHIC)

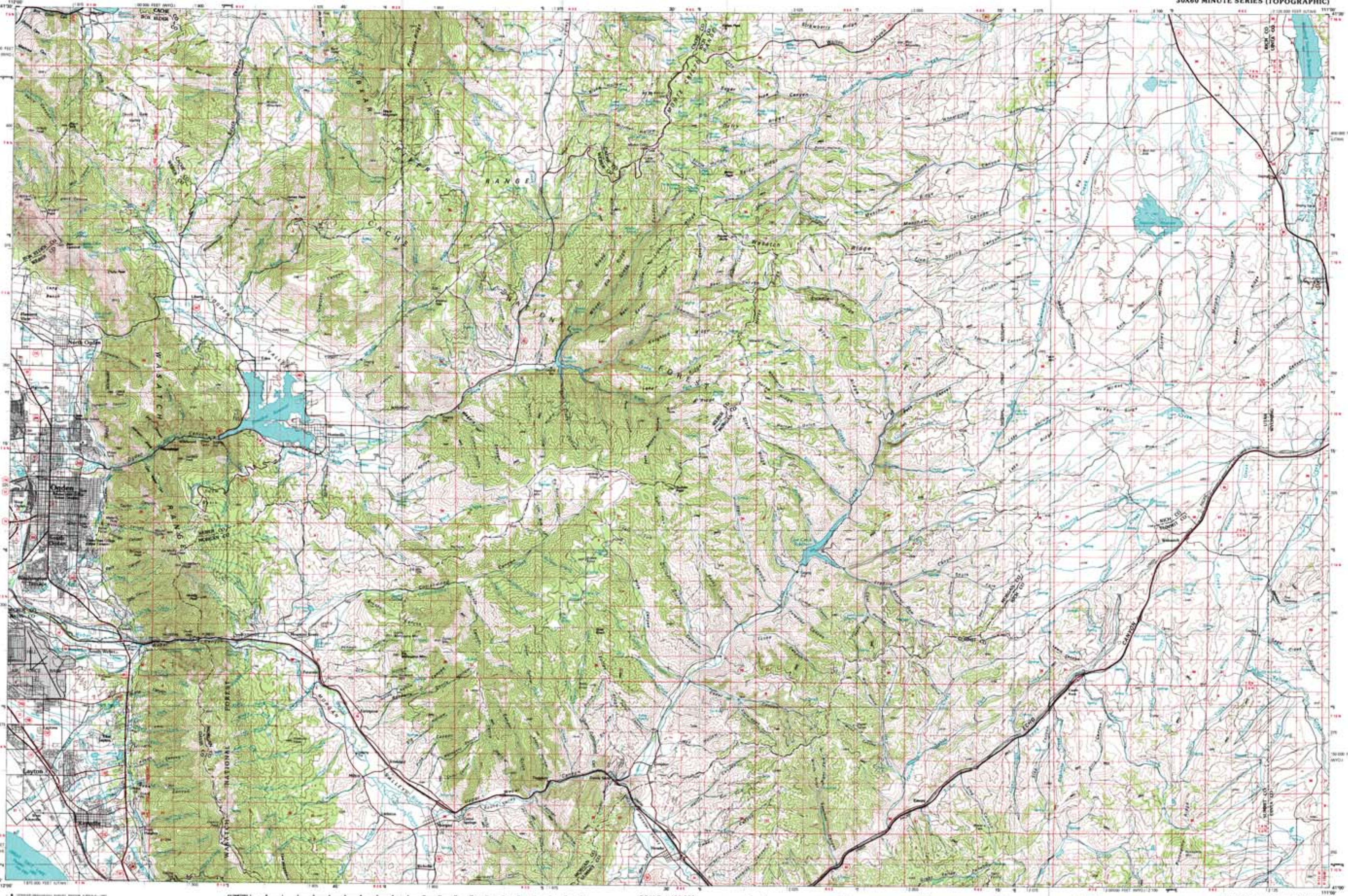

SCALE 1:100 000

1 CENTIMETER ON THE MAP REPRESENTS 1 KILOMETER ON THE GROUND

CONTOUR INTERVAL 50 METERS

OGDEN, UTAH–WYOMING

41111-A1-TM-100

1986

41111-A1-TM-100

Ogden

UTAH–WYOMING

1:100 000-scale *metric* topographic map

30 X 60 MINUTE QUADRANGLE SHOWING

- Contours and elevations in meters
- Highways, roads and other manmade structures
- Water features
- Woodland areas
- Geographic names

GEOLOGICAL SURVEY

1986

Produced by the United States Geological Survey in cooperation with the state of Utah

Compiled from USGS 1:24 000 and 1:62 500-scale topographic maps dated 1955–1975. Planimetry revised from aerial photographs taken 1981 and other source data. Revised information not field checked. Map edited 1986

Projection and 10 000-meter grid, zone 12 Universal Transverse Mercator. 25 000-foot grid ticks based on Utah coordinate system, north zone and Wyoming coordinate system west zone. 1927 North American Datum. To place on the predicted North American Datum 1983 move the projection lines 10 meters north and 64 meters east

There may be private inholdings within the boundaries of the National or State reservations shown on this map

CONTOUR INTERVAL 50 METERS
NATIONAL GEODETIC VERTICAL DATUM OF 1929
ELEVATIONS SHOWN TO THE NEAREST METER

THIS MAP COMPLIES WITH NATIONAL MAP ACCURACY STANDARDS

CONVERSION TABLE

To convert meters to feet multiply by 3.2808

To convert feet to meters multiply by 0.3048

DECLINATION DIAGRAM

UTM grid convergence (GN) and 1986 magnetic declination (MN) at center of map. Diagram is approximate

ADJOINING MAPS

1 Tremonton
2 Logan
3 Kemmerer
4 Promontory Point
5 Evanston
6 Tooele
7 Salt Lake City
8 Kings Peak

FOR SALE BY U. S. GEOLOGICAL SURVEY, DENVER, COLORADO 80225 OR RESTON, VIRGINIA 22092

Topographic Map Symbols