LYNNDYL, UTAH

30X60 MINUTE SERIES (TOPOGRAPHIC)

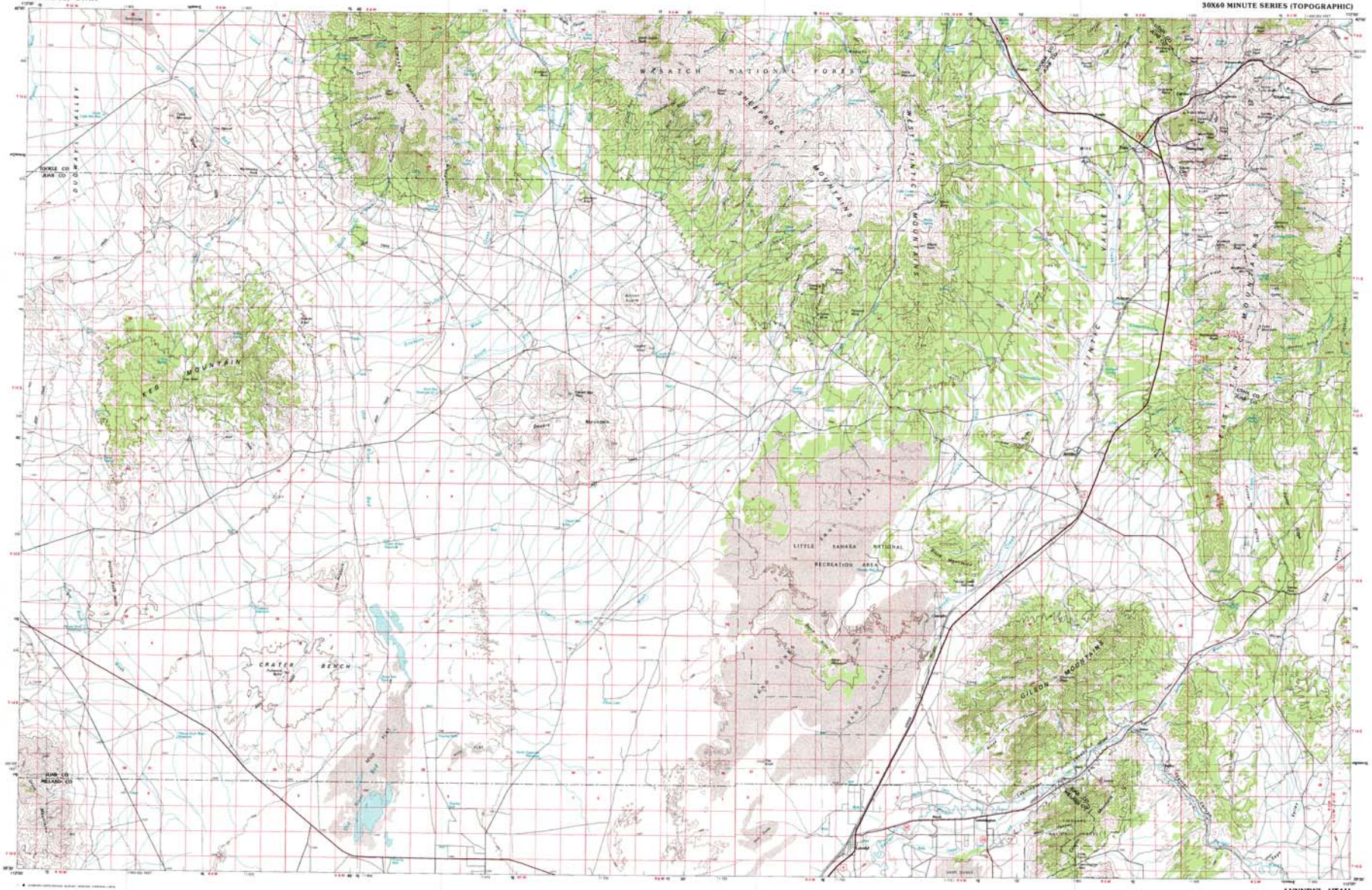

SCALE 1:100 000

CONTOUR INTERVAL 50 METERS

LYNNDYL, UTAH
N3930—W11200/30x60
1979

1:100 000-scale *metric* topographic map of Lynndyl UTAH

30 X 60 MINUTE QUADRANGLE SHOWING

- Contours and elevations in meters
- Highways, roads and other manmade structures
- Water features
- Woodland areas
- Geographic names

GEOLOGICAL SURVEY

1979

Produced by the United States Geological Survey in cooperation with the Bureau of Land Management

Compiled from USGS 1:24 000 and 1:62 500-scale topographic maps dated 1954-1971. Partially revised from aerial photographs taken 1973, 1975-76 and other source data. Revised information not field checked. Map edited 1979

Projection and 10 000-meter grid, zone 12:
Universal Transverse Mercator
25 000-foot grid ticks based on Utah coordinate system, central zone. 1927 North American datum
To place on the predicted North American Datum 1983 move the projection lines 9 meters north and 67 meters east

There may be private inholdings within the boundaries of the National or State reservations shown on this map

CONTOUR INTERVAL 50 METERS
NATIONAL GEODETIC VERTICAL DATUM OF 1929

CONVERSION TABLE

Meters	Feet
1	3.280
2	6.561
3	9.841
4	13.121
5	16.402
6	19.682
7	22.962
8	26.243
9	29.523
10	32.804
20	65.617
30	98.425
40	131.234
50	164.042
60	196.851
70	229.659
80	262.467
90	295.276
100	328.084

To convert meters to feet multiply by 3.280
To convert feet to meters multiply by 0.3048

DECLINATION DIAGRAM

GN
MN
GRID NORTH
TRUE NORTH
MAGNETIC NORTH
17°
16°
1963
1964
GRID 1° WEST
MAGNETIC 16° 24' WEST

Grid and corresponding 1964 and 1965 magnetic declination (MN) at center of map. Diagram is approximate

ADJOINING SHEETS

1	2	3
4	5	6
7	8	9

1 Wildcat Mountain
2 Eagle Valley
3 Delta
4 Fish Springs
5 Lynndyl
6 Tule Valley
7 Oasis
8 Sugar
9 Abraham

FOR SALE BY U. S. GEOLOGICAL SURVEY, DENVER, COLORADO 80225 OR RESTON, VIRGINIA 22092

Topographic Map Symbols

Primary highway, hard surface
Secondary highway, hard surface
Light duty road, principal street, hard or improved surface
Other road or street, hard
Route marker: Interstate, U. S., State
Railroad: standard gage, narrow gage
Bridge: overpass, underpass
Tunnel: road, railroad
Built up area, locality, elevation
Airport: landing field, landing strip
National boundary
State boundary
County boundary
National or State reservation boundary
Land grant boundary
U. S. public lands survey: range, township, section
Range, township, section line, protracted
Power transmission line, pipeline
Dam, dam with lock
Cemetery, building
Windmill, water well, spring
Mine shaft, adit or tunnel, mine, quarry, gravel pit
Campground, picnic area, U. S. location monument
Kiln, cliff dwelling
Depressed surface: strip mine, lava, sand
Contours: index, intermediate, supplementary
Bathymetric contours: index, intermediate
Streams, lake, perennial, intermittent
Rapids: large and small, falls: large and small
Rock in the subnivean, marsh, swamp
Land subject to intermittent inundation, mudflats
Scrub, mangrove
Orchard, vineyard

A complete descriptive catalogue has been published as circular