LOA, UTAH

30X60 MINUTE SERIES (TOPOGRAPHIC)

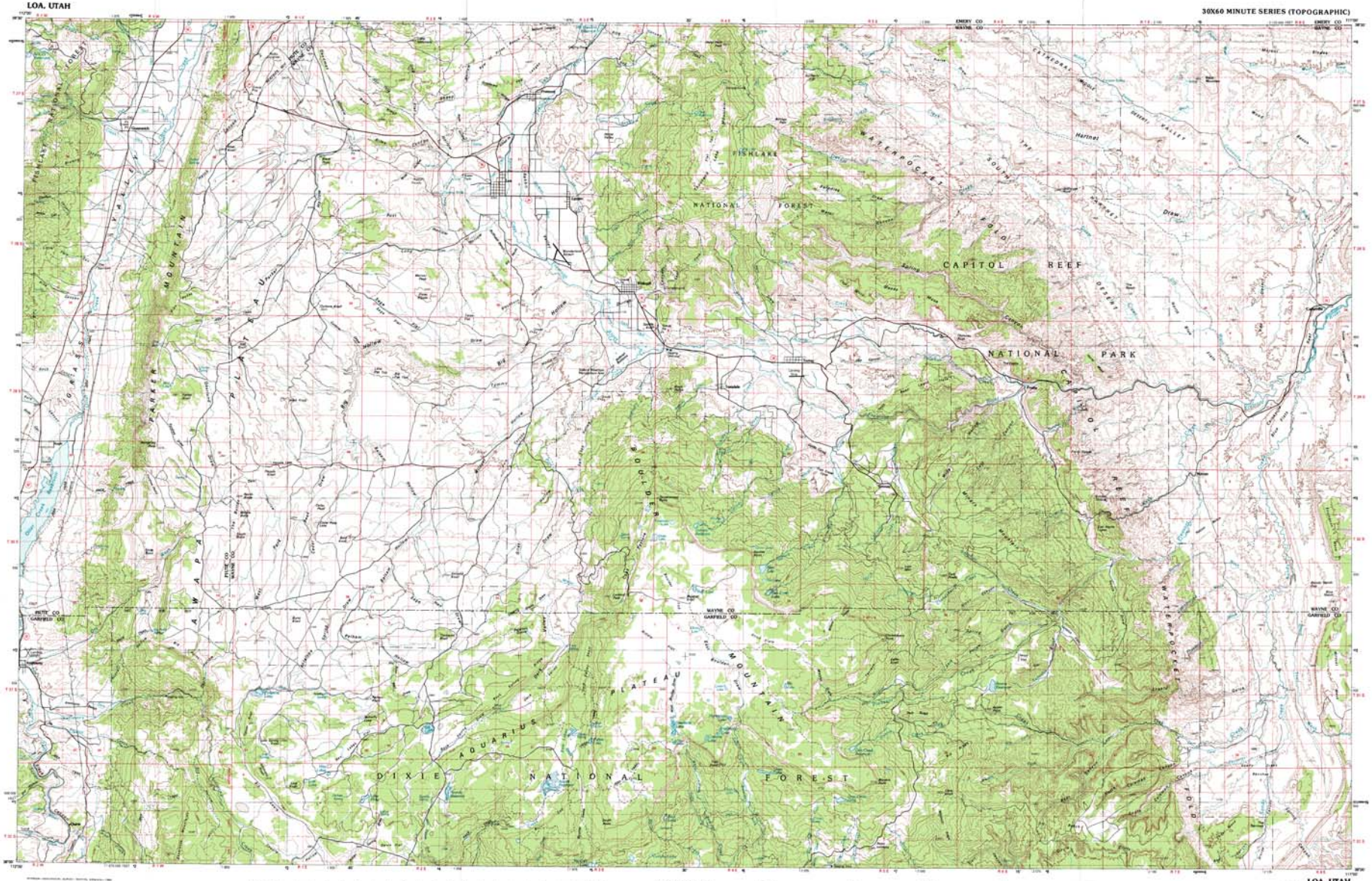

SCALE 1:100 000

CONTOUR INTERVAL 50 METERS

LOA, UTAH
N3800—W11100/30x60
1980

1:100 000-scale *metric* topographic map of

Loa

UTAH

30 X 60 MINUTE QUADRANGLE SHOWING

- Contours and elevations in meters
- Highways, roads and other manmade structures
- Water features
- Woodland areas
- Geographic names

GEOLOGICAL SURVEY

1980

Produced by the United States Geological Survey

Compiled from USGS 1:24 000 and 1:62 500-scale topographic maps dated 1952–1970. Partially revised from aerial photographs taken 1976 and other source data.
Revised information not field checked.
Map edited 1980

Projection and 10 000-meter grid, zone 12
Universal Transverse Mercator
25 000-foot grid ticks based on Utah coordinate systems, south zone. 1927 North American datum
To place on the predicted North American Datum 1983 move the projection lines 6 meters north and 65 meters east

There may be private inholdings within the boundaries of the National or State reservations shown on this map

CONTOUR INTERVAL 50 METERS
NATIONAL GEODETIC VERTICAL DATUM OF 1929

THIS MAP COMPLIES WITH NATIONAL MAP ACCURACY STANDARDS

9 780607 545532

Topographic Map Symbols

A complete listing conforming to USGS standards is available on request

FOR SALE BY U.S. GEOLOGICAL SURVEY
DENVER, COLORADO 80225, OR RESTON, VIRGINIA 22092