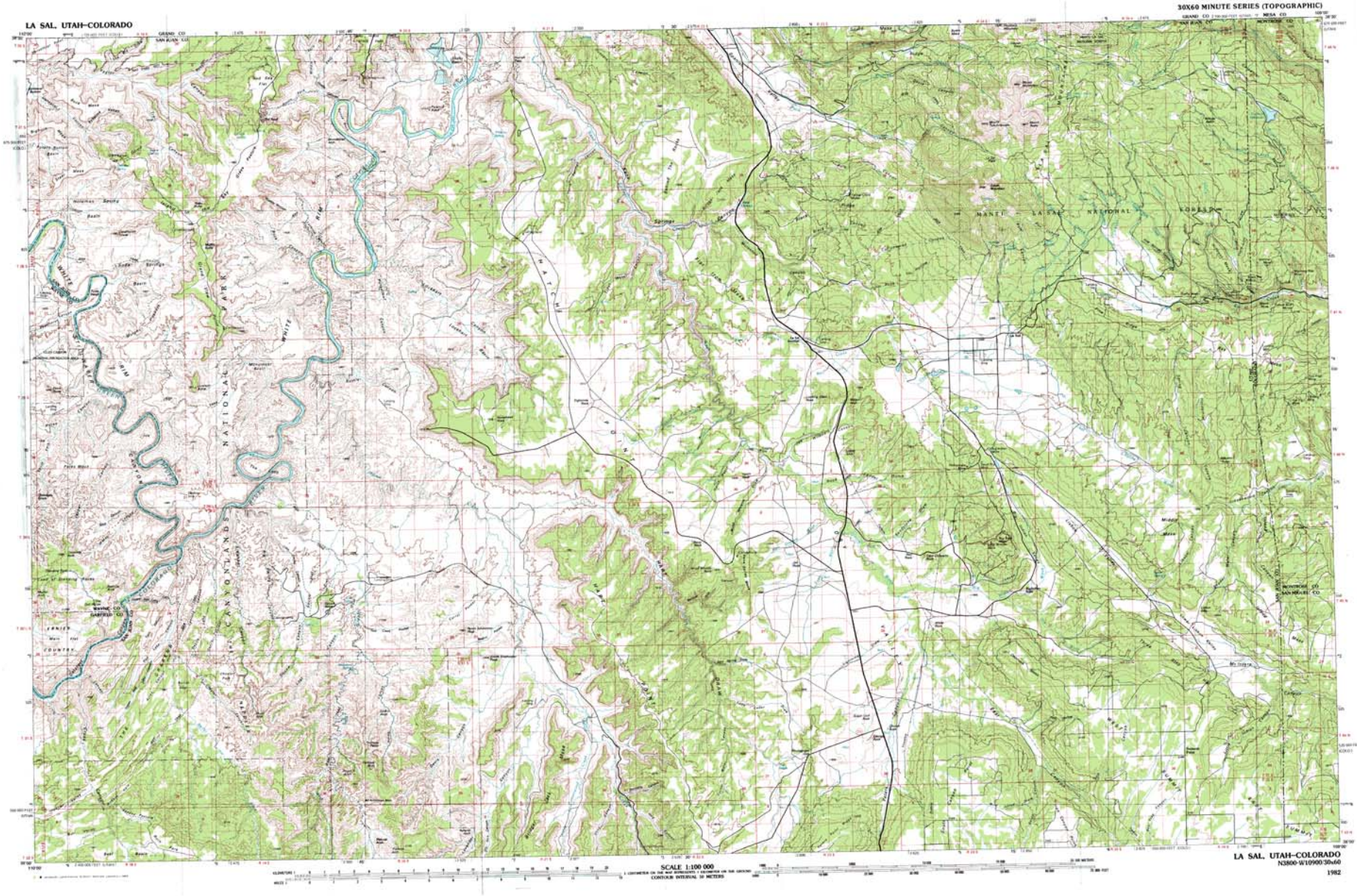

1:100 000-scale *metric* topographic map of

La Sal

UTAH–COLORADO

30 X 60 MINUTE QUADRANGLE SHOWING

- Contours and elevations in meters
- Highways, roads and other manmade structures
- Water features
- Woodland areas
- Geographic names

GEOLOGICAL SURVEY

1982

Produced by the United States Geological Survey
Compiled from USGS 1:62 500-scale topographic maps dated 1951–1954. Partially revised from aerial photographs taken 1973 and 1978 and other source data. Revised information not field checked
Map edited 1982

Projection and 10 000-meter grid, zone 12
Universal Transverse Mercator
25 000-foot grid ticks based on Utah coordinate system, south zone, and Colorado coordinate system, south zone. 1927 North American datum
To place on the predicted North American Datum 1983 move the projection lines 5 meters north and 69 meters east

There may be private inholdings within the boundaries of the National or State reservations shown on this map

CONTOUR INTERVAL 50 METERS
NATIONAL GEODETIC VERTICAL DATUM OF 1929

THIS MAP COMPLIES WITH NATIONAL MAP ACCURACY STANDARDS

CONVERSION TABLE

Meters	Feet
1	3.2808
2	6.5617
3	9.8425
4	13.1233
5	16.4042
6	19.6850
7	22.9658
8	26.2467
9	29.5275
10	32.8083

To convert meters to feet multiply by 3.2808

To convert feet to meters multiply by 0.3048

DECLINATION DIAGRAM

TN
MN
GN
7½°
APPROX. MEAN DECLINATION, 1982

GRID NORTH DIFFERS FROM TRUE NORTH BY 7½° OR LESS

ADJOINING MAPS

1	2	3
4		5
6	7	8

1 Fort Bidwell Desert
2 Marth
3 Dolly
4 Hackberry
5 Tapaco
6 Mike Canyon
7 Blanding
8 Stone Cabin

FOR SALE BY U. S. GEOLOGICAL SURVEY, DENVER, COLORADO 80225 OR RESTON, VIRGINIA 22092

Topographic Map Symbols

Primary highway, hard surface
Secondary highway, hard surface
Light duty road, primary street, hard or improved surface
Other road or street, trail
Route marker: Interstate; U. S.; State
Railroad: standard gage; narrow gage
Bridge: concrete; underpass
Tunnel: hard; railroad
Built up area; locality; elevation
Airport; landing field; landing strip
National boundary
State boundary
County boundary
National or State reservation boundary
Land grant boundary
U. S. public land survey: range; township; section
Range; township; section line; protracted
Power transmission line; pipeline
Dam; dam with lock
Cemetery; building
Windmill; water well; spring
Mine shaft; adit or cave; mine; quarry; gravel pit
Campground; picnic area; U. S. location monument
Ruins; off-shoring
Disturbed surface; strip mine; lava; sand
Contours: index; intermediate; supplementary
Bathymetric contours: index; intermediate
Streams; tidal; perennial; intermittent
Rapids; large and small; falls; large and small
Area to be submerged; marsh; swamp
Land subject to extended inundation; woodland
Scrub; mangrove
Orchard; vineyard

A complete describing topographic map is available on request