KANAB, UTAH–ARIZONA

30X60 MINUTE SERIES (TOPOGRAPHIC)

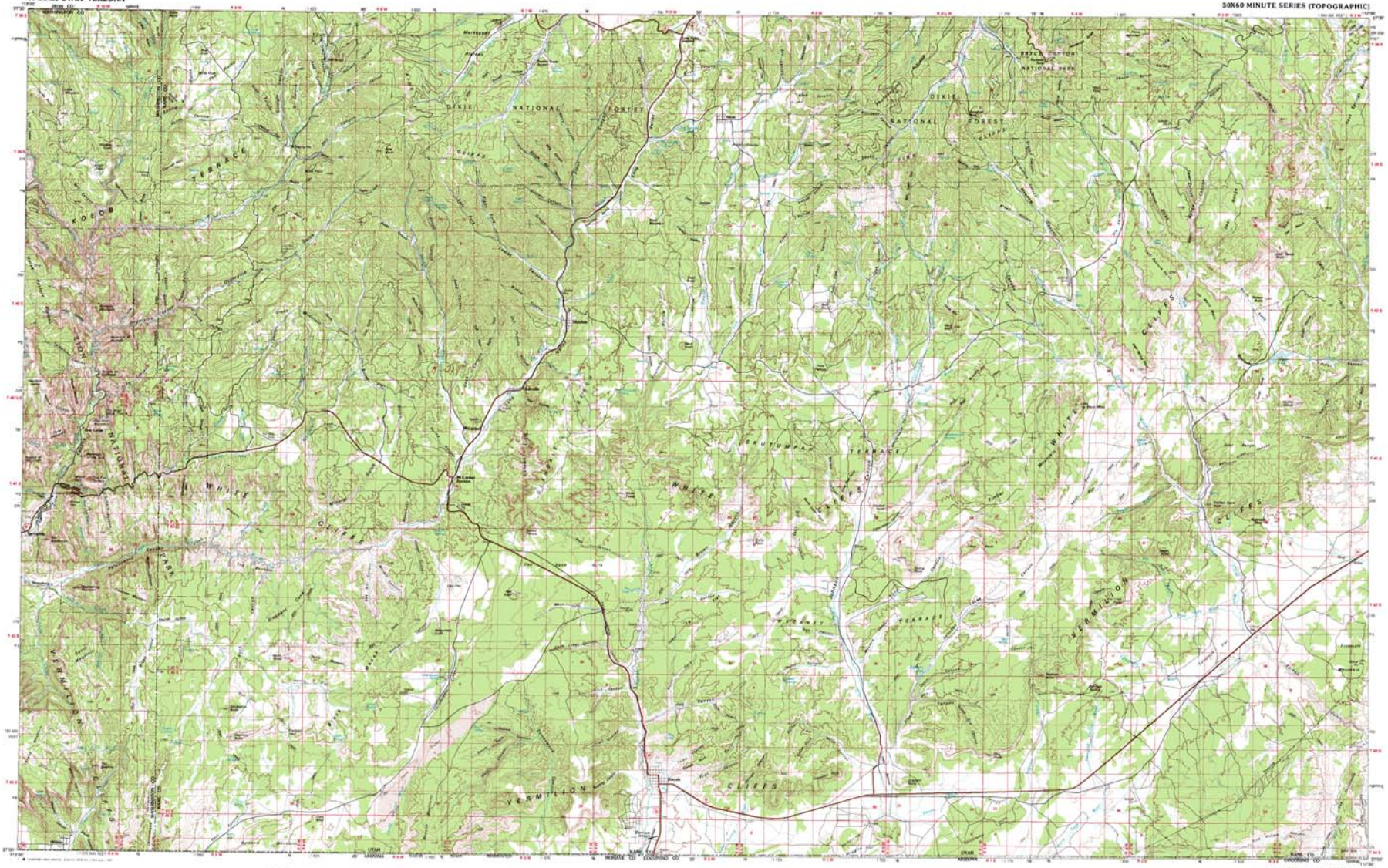

SCALE 1:100 000

CONTOUR INTERVAL 50 METERS

KANAB, UTAH–ARIZONA
N3700–W11200/30x60

1980

1:100 000-scale *metric* topographic map of

Kanab

UTAH–ARIZONA

30 X 60 MINUTE QUADRANGLE SHOWING

- Contours and elevations in meters
- Highways, roads and other manmade structures
- Water features
- Woodland areas
- Geographic names

GEOLOGICAL SURVEY

1980

Produced by the United States Geological Survey

Compiled from USGS 1:24 000 and 1:62 500-scale topographic maps dated 1954–1966 and from advance materials
Partially revised from aerial photographs taken 1976 and other source data. Revised information not field checked
Map edited 1980

Projection and 10 000-meter grid, zone 12
Universal Transverse Mercator
20 000-foot grid ticks based on Utah coordinate system, south zone. 1927 North American datum
To place on the predicted North American Datum 1983 move the projection lines 6 meters north and 57 meters east

There may be private inholdings within the boundaries of the National or State reservations shown on this map

CONTOUR INTERVAL 50 METERS
NATIONAL GEODETIC VERTICAL DATUM OF 1929

THIS MAP COMPLIES WITH NATIONAL MAP ACCURACY STANDARDS

CONVERSION TABLE

Meters	Feet
1,000	3,281
2,000	6,562
3,000	9,843
4,000	13,123
5,000	16,404
6,000	19,685
7,000	22,966
8,000	26,247
9,000	29,528
10,000	32,808

To convert meters to feet multiply by 3.281
To convert feet to meters multiply by 0.3048

DECLINATION DIAGRAM

17½° grid convergence
19½° and 18½° magnetic declination
1978 and 1980
at center of map
Degree is approximate

QUADRANGLE INDEX

	2	3
4		5
6	7	8

1 Cedar City
2 Panguitch
3 Escalante
4 Kanab
5 Saint George
6 Littlefield
7 Pipe Spring
8 Fiftymile Butte

FOR SALE BY U. S. GEOLOGICAL SURVEY, DENVER, COLORADO 80225 OR RESTON, VIRGINIA 22092

Topographic Map Symbols

Primary highway, hard surface
Secondary highway, hard surface
Light duty road, primitive road, hard or improved surface
Other road or trail, trail
Route marker: Interstate; U. S.; State
National standard gage railroad track
Bridge, overpass, underpass
Tunnel, road, railroad
Bulk or mine, hydro, elevation
Airport, landing field, landing strip
National boundary
State boundary
County boundary
National or State reservation boundary
Land grant boundary
U. S. public lands survey: range, township, section
Range, township, section line, protracted
Power transmission line, pipeline
Dam, dam with lock
Cemetery, building
Windmill, water well, spring
Mine shaft, adit or mine, mine, quarry, gravel pit
Campground, picnic area, U. S. Forest campground
Ruins, cliff dwelling
Disturbed surface: strip mine, borrow, dump
Contours: index, intermediate, supplementary
Bathymetric contours: index, intermediate
Stream, lake, perennial, intermittent
Reports, large and small, falls, large and small
Area to be submerged, marsh, swamp
Land subject to controlled inundation, swamp
Glacier, ice cap
Orchard, vineyard

A complete descriptive topographic maps is available on request