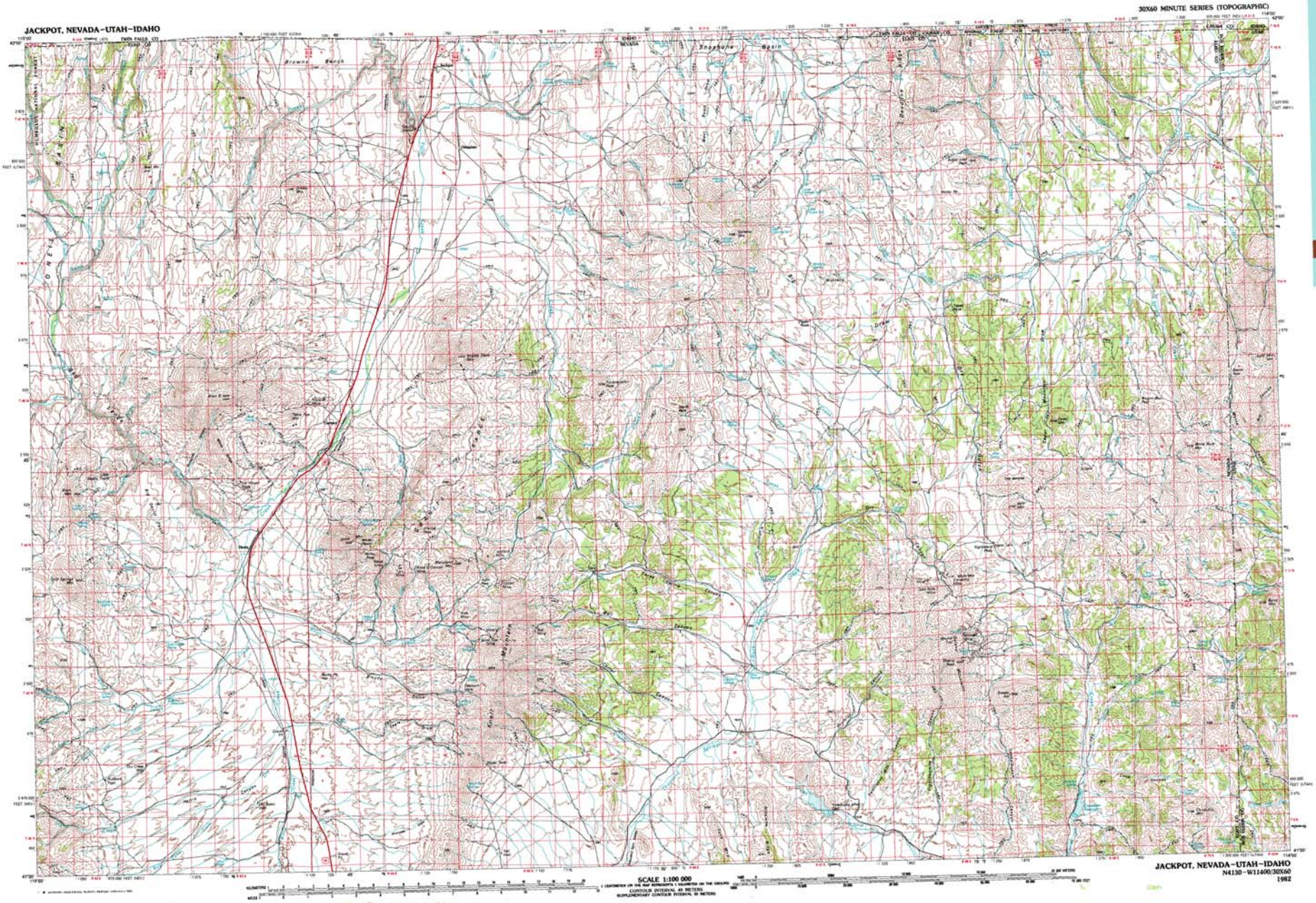

1:100 000-scale *metric* topographic map of

Jackpot

NEVADA–UTAH–IDAHO

30 X 60 MINUTE QUADRANGLE SHOWING

- Contours and elevations in meters
- Highways, roads and other manmade structures
- Water features
- Woodland areas
- Geographic names

GEOLOGICAL SURVEY

1982

Produced by the United States Geological Survey in cooperation with the Nevada Bureau of Mines and Geology

Compiled from USGS 1:24 000 and 1:62 500-scale topographic maps dated 1963–1968. Photometry revised from aerial photographs taken 1976 and other source data. Revised information not field checked. Map edited 1982

Projection and 10 000-meter grid, zone 11, Universal Transverse Mercator
20 000-foot grid ticks based on Nevada coordinate system, east zone and Utah coordinate system, north zone
1927 North American Datum
To place on the predicted North American Datum 1983 move the projection lines 13 meters north and 72 meters east

There may be private inholdings within the boundaries of the National or State reservations shown on this map

CONTOUR INTERVAL 40 METERS
SUPPLEMENTARY CONTOUR INTERVAL 20 METERS
NATIONAL GEODETIC VERTICAL DATUM OF 1929

THIS MAP COMPLIES WITH NATIONAL MAP ACCURACY STANDARDS

FOR SALE BY U. S. GEOLOGICAL SURVEY, DENVER, COLORADO 80225 OR RESTON, VIRGINIA 22092

CONVERSION TABLE

Meters	Feet
1	3.280
2	6.561
3	9.841
4	13.123
5	16.404
6	19.685
7	22.966
8	26.247
9	29.528
10	32.808

To convert meters to feet multiply by 3.2808

To convert feet to meters multiply by 0.3048

DECLINATION DIAGRAM

17½°
MN
MT
16½°
TRUE NORTH

GRID and TRUE NORTH directions differ by 1 degree or less at center of map. Diagram is approximate

ADJOINING MAPS

1	2	3
4		6
7	8	9

1. Sheep Creek
2. Bear Lake
3. Dayton
4. Jackpot Mts.
5. Grouse Creek
6. Oneida Mts.
7. Malad
8. Pocatello
9. Portneuf-Bear Mts.

Topographic Map Symbols

Primary highway, hard surface
Secondary highway, hard surface
Light duty road, primitive street, hard or improved surface
Other road or street, trail
Route marker: Interstate; U. S.; State
Railroad: standard gauge; narrow gauge
Bridge: overpass; underpass
Tunnel: road; railroad
Hub or stop: foothills; elevation
Airport; landing field; landing strip
National boundary
State boundary
County boundary
National or State reservation boundary
Land grant boundary
U. S. public land survey: large; township; section
Range; township; section line protracted
Power transmission line; pipeline
Dam; dam with lock
Cemetery; building
Windmill; water well; spring
Mine shaft; adit or drift; mine; quarry; gravel pit
Campground; picnic area; U. S. location monument
Fence; cliff dwelling
Distorted surface: strip mine; levee; earth
Contours: index; intermediate; supplementary
Bathymetric contours: index; intermediate
Stream; lake; perennial; intermittent
Rapids; large and small; falls; large and small
Area to be submerged; marsh; swamp
Land subject to periodical inundation; woodland
Scrub; mangrove
Orchard; vineyard

A gazetteer describing topographic name is available on request