HANKSVILLE, UTAH

30X60 MINUTE SERIES (TOPOGRAPHIC)

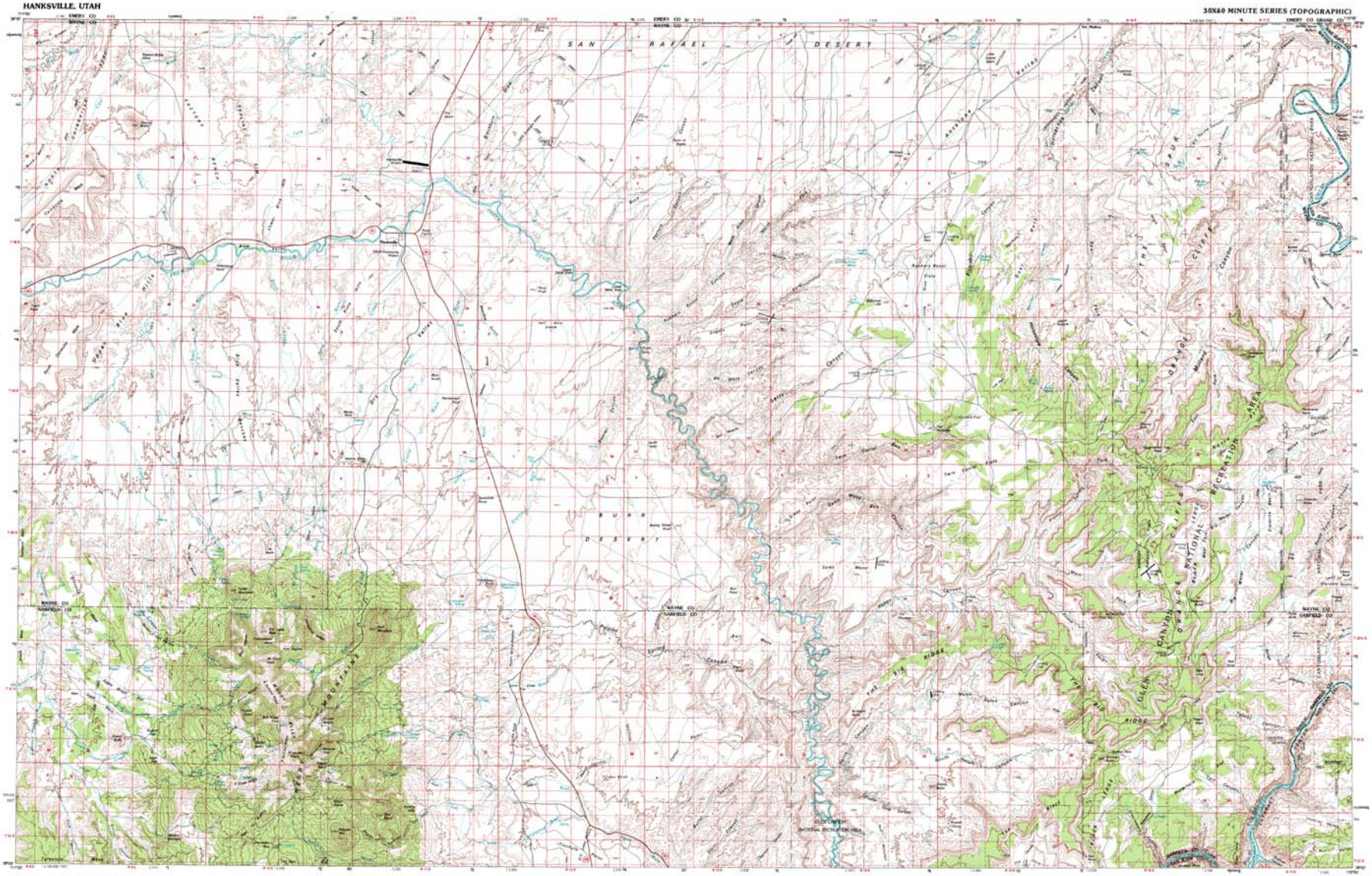

SCALE 1:100 000

1 CENTIMETER ON THE MAP REPRESENTS 1 KILOMETER ON THE GROUND

CONTOUR INTERVAL 20 METERS

HANKSVILLE, UTAH

N3800—W11000/30x60

1980

1:100 000-scale *metric* topographic map of

Hanksville

UTAH

30 X 60 MINUTE QUADRANGLE SHOWING

- Contours and elevations in meters
- Highways, roads and other manmade structures
- Water features
- Woodland areas
- Geographic names

GEOLOGICAL SURVEY

1980

Produced by the United States Geological Survey
Compiled from USGS 1:62 500-scale topographic maps dated 1953-1963. Partially revised from aerial photographs taken 1976 and other source data
Revised information not field checked
Map edited 1980

Projection and 10 000-meter grid, zone 12
Universal Transverse Mercator
10 000-foot grid ticks based on Utah coordinate system, south zone. 1927 North American datum
To place on the predicted North American Datum 1983 move the projection lines 8 meters north and 52 meters east

There may be private inholdings within the boundaries of the National or State reservations shown on this map

CONTOUR INTERVAL 20 METERS
NATIONAL GEODETIC VERTICAL DATUM OF 1929

THIS MAP COMPLIES WITH NATIONAL MAP ACCURACY STANDARDS

FOR SALE BY U. S. GEOLOGICAL SURVEY, DENVER, COLORADO 80225 OR RESTON, VIRGINIA 22092

CONVERSION TABLE

Meters	Feet
1	3.2808
2	6.5616
3	9.8425
4	13.1233
5	16.4041
6	19.6850
7	22.9658
8	26.2466
9	29.5275
10	32.8083

To convert meters to feet multiply by 3.2808

To convert feet to meters multiply by 0.3048

DECLINATION DIAGRAM

MN
GN
MN 17°
GN 2°
APPROX. CENTER OF SHEET

UTM grid (rectangular) ticks are based on Utah coordinate system, south zone, at center of map. Diagram is approximate

ADJOINING MAPS

1	2	3
4		5
6	7	8

1 Teflon
2 Lux
3 Eastgate
4 Elke Crossing

Topographic Map Symbols

Primary highway, hard surface
Secondary highway, hard surface
Light duty road (unpaved street), hard or improved surface
Other road or street, trail
Route marker: Interstate, U. S., State
Railroad: standard gage, narrow gage
Bridge: stationary, underpass
Tunnel: road, railroad
Built up area: locality, elevation
Airport: landing field, landing strip
National boundary
State boundary
County boundary
National or State reservation boundary
Land grant boundary
U. S. public lands survey: range, township, section
Range, township, section line protracted
Power transmission line, pipeline
Dam: rock with fill
Cemetery, building
Windmill, water well, spring
Mine shaft, silt or cave, bldg, quarry, gravel pit
Campground, picnic area, U. S. location monument
Ruins, cliff dwelling
Distorted surface, strip mine, spoil, dump
Contours: index, intermediate, supplementary
Bathymetric contours: index, intermediate
Stream, lake, perennial: intermittent
Marsh, large and small: flat, large and small
Area to be submerged: marsh, swamp
Land subject to accretion: foreshore, woodland
Sands, mangrove
Orchard, vineyard

A complete describing topographic maps is available on request