UNITED STATES
DEPARTMENT OF THE INTERIOR
GEOLOGICAL SURVEY

CLOVER MTS. QUADRANGLE
NEVADA—UTAH
1:100 000-SCALE SERIES (TOPOGRAPHIC)

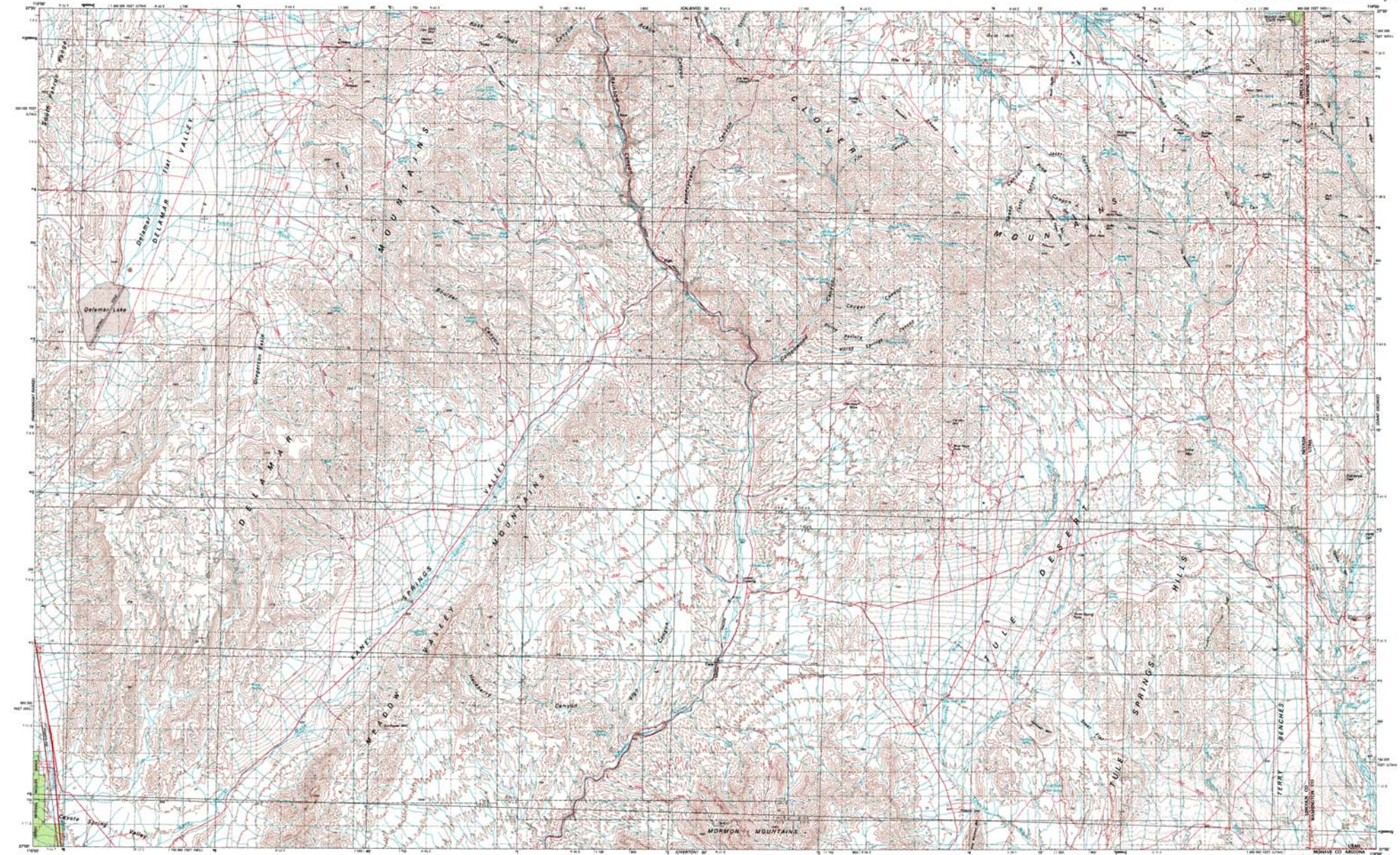

Mapped, edited, and published by the Geological Survey in cooperation with the Bureau of Land Management

Compiled from USGS 1:24 000-scale topographic maps dated 1969–1973.
See index for dates of individual maps

Planimetry revised from aerial photographs taken 1972
Revised information not field checked. Map edited 1978

Projection and 10 000-meter grid, zone 11: Universal Transverse Mercator
50 000-foot grid ticks based on Nevada coordinate system, east zone, and Utah coordinate system, south zone
1927 North American datum

Dashed gray lines indicate protracted land lines

Areas covered by dashed light-blue pattern are subject to controlled inundation

Boundaries as shown represent the proclamation or designated areas
There may be private inholdings within these boundaries

INDEX TO 1:24 000-SCALE MAPS

1	2	3	4	5	6	7	8
9	10	11	12	13	14	15	16
17	18	19	20	21	22	23	24
25	26	27	28	29	30	31	32

1. Delamar NW-1969
2. Delamar-1969
3. Dixie Mountain-1969
4. Dry Lake-1969
5. Elk Mountain-1973
6. Fifth Mountain-1973
7. Sunrise Peak-1973
8. Cottonwood Cove-1973
9. Clover Mountains-1969
10. Gregerson Basin-1969
11. Elgin SW-1969
12. Elgin-1969
13. Lyon-1973
14. Garden Spring-1973
15. Jackal Mountain-1973
16. Indian Spring-1973
17. Delamar 2 NW-1969
18. Delamar 2 NE-1969
19. Virgin Mtn-1969
20. Bunkers-1969
21. Carlock Crossing-1973
22. Blue Nose Peak-1973
23. Little Mountain-1973
24. Grassmere Peak-1973
25. Delamar 3 NW-1969
26. Delamar 3 SW-1969
27. Sunshine Mtn-1969
28. Elgin-1969
29. Glen-1973
30. Tobacco Gin-1973
31. Tule Springs-1973
32. Terry Benches-1973

TRUE NORTH
MAGNETIC NORTH
1°17'
21 MILS
19½°
216 MILS

UTM GRID AND 1978 MAGNETIC NORTH DECLINATION AT CENTER OF MAP

SCALE 1:100 000

KILOMETERS 0 1 2 3 4 5
MILES 0 1 2 3 4 5
FEET 5000 0 5000 10000 15000 20000 25000

CONTOUR INTERVAL 30 METERS
WITH SUPPLEMENTARY CONTOURS AT 15-METER INTERVALS
NATIONAL GEODETIC VERTICAL DATUM OF 1929
To convert meters to feet multiply by 3.2808
To convert feet to meters multiply by 0.3048

NEVADA
QUADRANGLE LOCATION

LEGEND

Village or locality
Landmark building
Perennial stream, lake
Intermittent stream, lake
Public park or recreation area
National, State forest or grassland area
Other public area or military or Indian reservation

ROAD CLASSIFICATION

Primary highway, hard surface
Secondary highway, hard surface
Light-duty road, hard or improved surface
Unimproved road
Trail
Interstate Route
U.S. Route
State Route

This map complies with national map accuracy standards
FOR SALE BY U.S. GEOLOGICAL SURVEY, DENVER, COLORADO 80225, OR RESTON, VIRGINIA 22092

CLOVER MTS., NEV.—UTAH
SEA CALIENTE (NE 11-8) 1:100 000-SCALE MAP
N3700—W11400/30X60
1978