CEDAR CITY, UTAH

30X60 MINUTE SERIES (TOPOGRAPHIC)

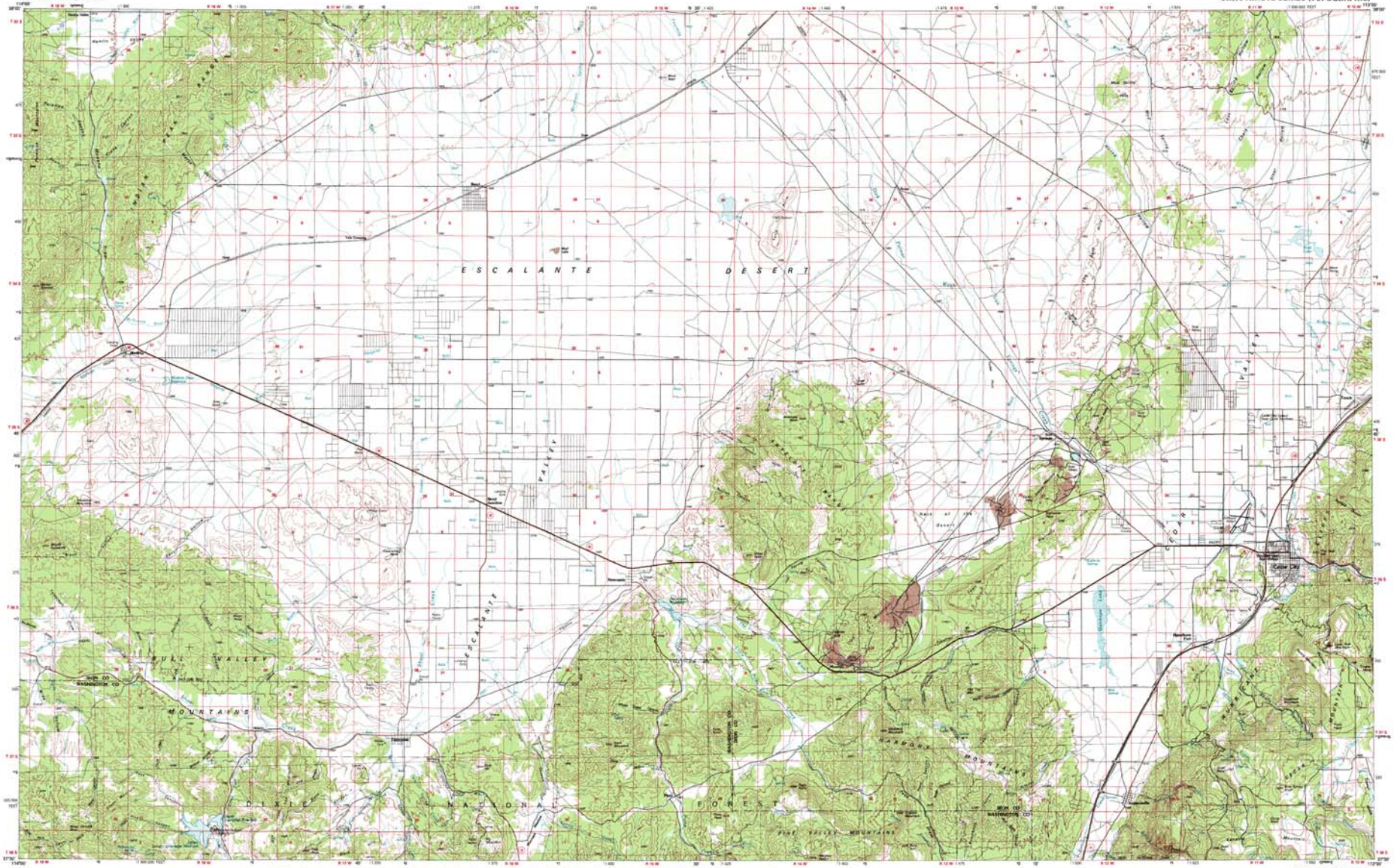

SCALE 1:100 000

CONTOUR INTERVAL 50 METERS

CEDAR CITY, UTAH
N3730–W11300/30x60
1982

1:100 000-scale *metric* topographic map of

Cedar City

UTAH

30 X 60 MINUTE QUADRANGLE SHOWING

- Contours and elevations in meters
- Highways, roads and other manmade structures
- Water features
- Woodland areas
- Geographic names

GEOLOGICAL SURVEY

1982

Produced by the United States Geological Survey

Compiled from USGS 1:24 000-scale topographic maps dated 1969-1971. Partially revised from aerial photographs taken 1970, 1978 and other source data. Revised information not field checked. Map edited 1982

Projection and 10 000-meter grid, zone 12 Universal Transverse Mercator. 25 000-foot grid ticks based on Utah coordinate system, south zone. 1927 North American datum. To plot on the predicted North American Datum 1983 move the projection lines 7 meters north and 30 meters east

There may be private inholdings within the boundaries of the National or State reservations shown on this map

CONTOUR INTERVAL 50 METERS
SUPPLEMENTARY CONTOUR INTERVAL 25 METERS
NATIONAL GEODETIC VERTICAL DATUM OF 1929

THIS MAP COMPLIES WITH NATIONAL MAP ACCURACY STANDARDS

FOR SALE BY U. S. GEOLOGICAL SURVEY, DENVER, COLORADO 80225 OR RESTON, VIRGINIA 22092

Topographic Map Symbols

A pamphlet describing topographic maps is available on request