BEAVER, UTAH

30X60 MINUTE SERIES (TOPOGRAPHIC)

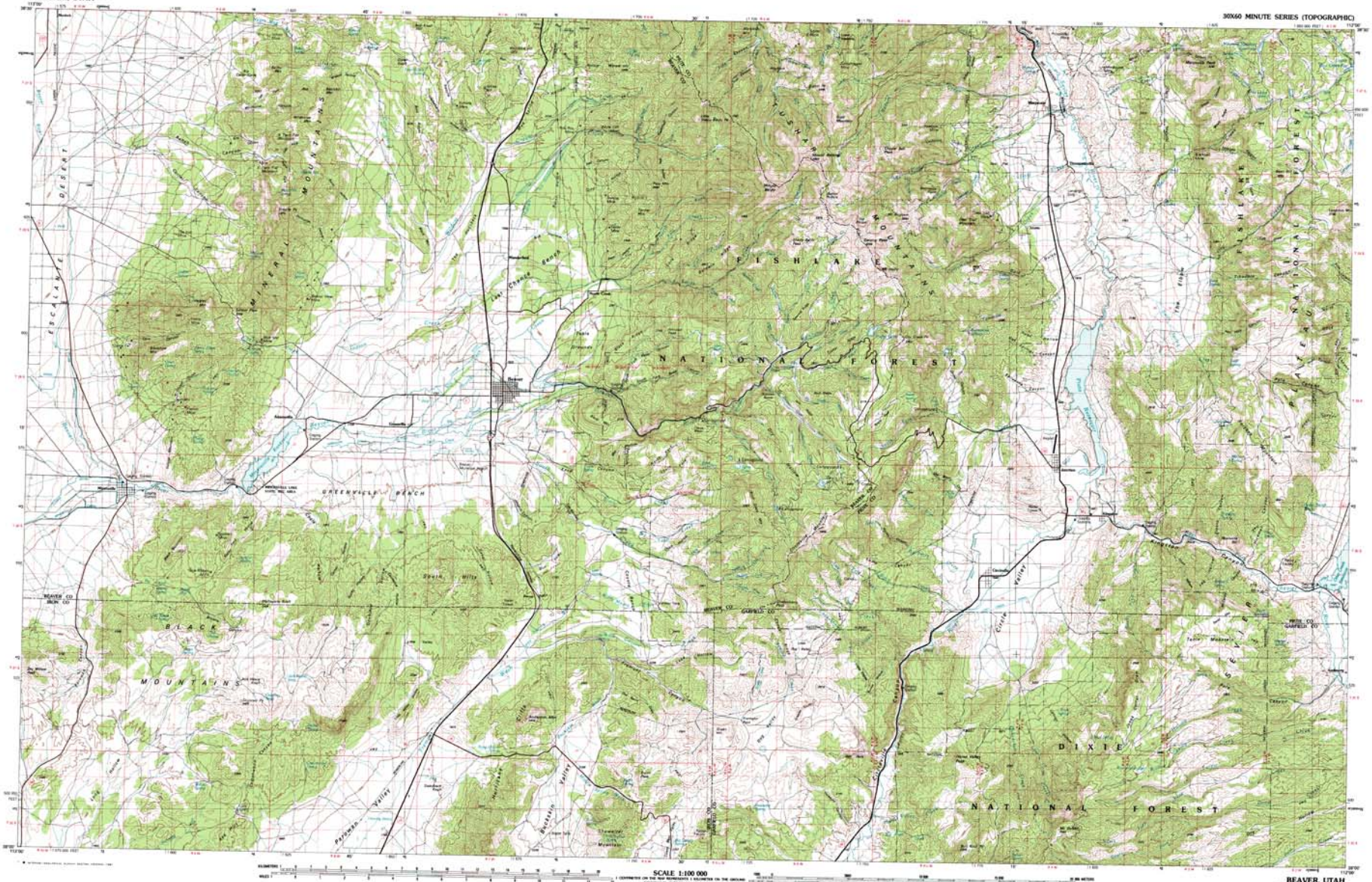


SCALE 1:100 000

CONTOUR INTERVAL 40 METERS
SUPPLEMENTARY CONTOUR INTERVAL 10 METERS

BEAVER, UTAH
N3800—W11200/30X60
1980

# 1:100 000-scale *metric* topographic map of Beaver UTAH

*30 X 60 MINUTE QUADRANGLE SHOWING*

- Contours and elevations in meters
- Highways, roads and other manmade structures
- Water features
- Woodland areas
- Geographic names

GEOLOGICAL SURVEY

1980


Produced by the United States Geological Survey

Compiled from USGS 1:24 000 and 1:62 500-scale topographic maps dated 1953-1971 and maps in progress. Planimetry revised from aerial photographs taken 1976, 1978, and other source data. Revised information not field checked. May edited 1980

Projection and 10 000-meter grid, zone 12
Universal Transverse Mercator
25 000-foot grid ticks based on Utah coordinate system, south zone. 1927 North American Datum
To place on the predicted North American Datum 1983 move the projection lines 7 meters north and 67 meters east

There may be private inholdings within the boundaries of the National or State reservations shown on this map

CONTOUR INTERVAL 40 METERS
SUPPLEMENTARY CONTOUR INTERVAL 10 METERS
NATIONAL GEODETIC VERTICAL DATUM OF 1929

THIS MAP COMPLIES WITH NATIONAL MAP ACCURACY STANDARDS

FOR SALE BY U. S. GEOLOGICAL SURVEY, DENVER, COLORADO 80225 OR RESTON, VIRGINIA 22092


## Topographic Map Symbols

Primary highway, hard surface
Secondary highway, hard surface
Light duty road, principal street, hard or improved surface
Other road or street, trail
Route marker: Interstate, U. S., State
Railroad: standard gage, narrow gage
Bridge: concrete, underpass
Tunnel: road, railroad
Built up area, locality, elevation
Airport, landing field, landing strip
National boundary
State boundary
County boundary
National or State reservation boundary
Land grant boundary
U. S. public lands survey: range, township, section
Range, township, section line, protracted
Power transmission line, pipeline
Dam, dam with lock
Cemetery, building
Windmill, water well, spring
Mine shaft, well or cave, mine, quarry, gravel pit
Campground, picnic area, U. S. location monument
Ruins, cliff dwelling
Detected surface, strip mine, dump, spoil
Contours: index, intermediate, supplementary
Bathymetric contours: index, intermediate
Stream, lake, perennial, intermittent
Rapids, large and small, falls, large and small
Area to be submerged: marsh, swamp
Land subject to controlled inundation, woodland
Scrub, mangrove
Orchard, vineyard

A popular describing topographic maps is available on request