SALINA

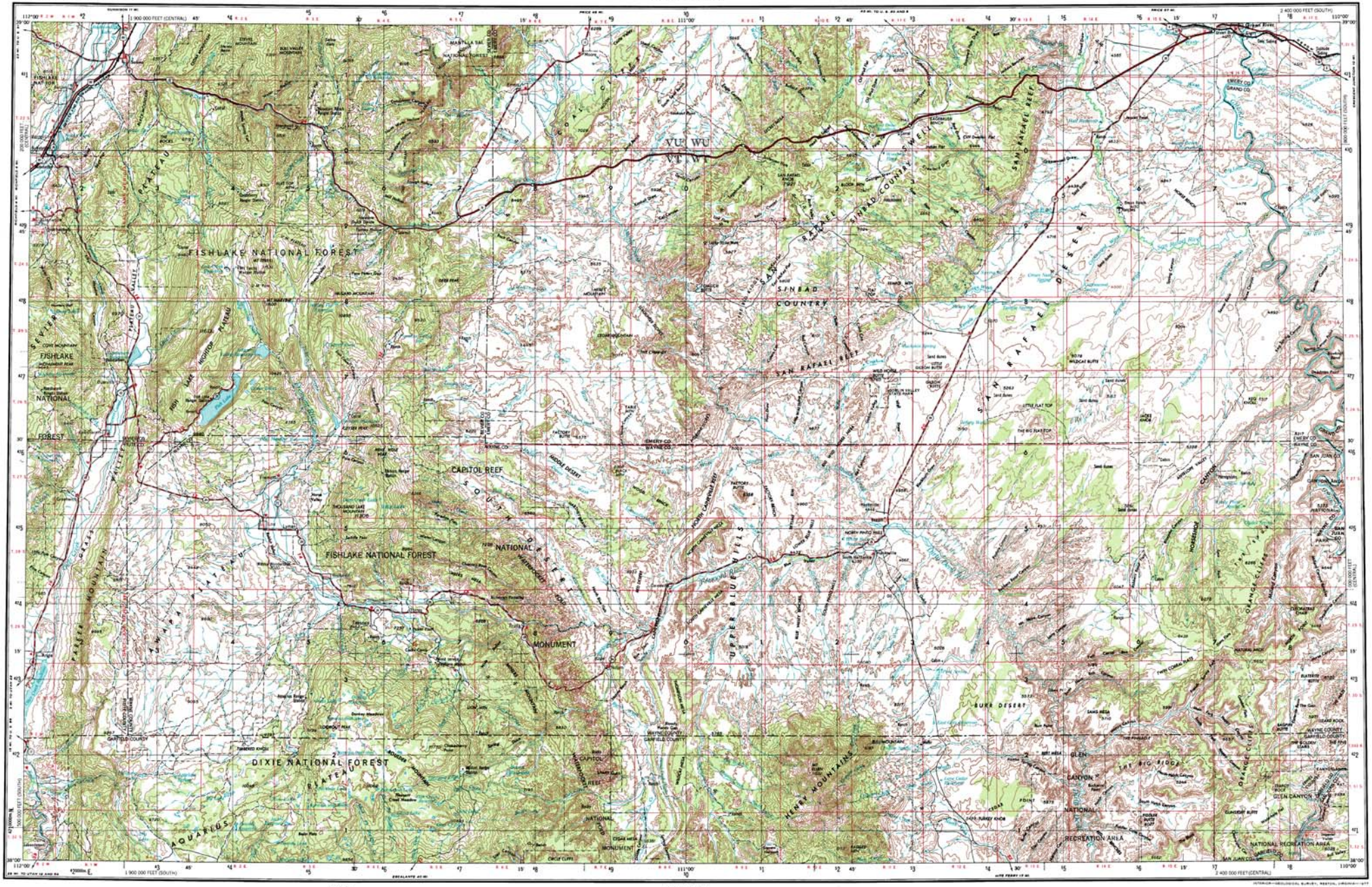

Prepared by the U.S. Army Topographic Command (AOSA), Washington, D.C. Compiled in 1957 by photogrammetric methods and from United States quadrangles (1951-1953). Planimetry revised in part from aerial photographs taken 1954-55. Photographs field annotated 1956. Revised by the U.S. Geological Survey 1970.

Area covered by light-blue hatching is to be submerged

100,000-foot grids based on Utah coordinate system, south and central zones

Location of geodetic control established by government agencies is shown on corresponding 1:250,000-scale Geodetic Control Diagram

LEGEND

Figures in red denote approximate distances in miles between stars

POPULATED PLACES
- Over 500,000 — LOS ANGELES
- 100,000 to 500,000 — OMAHA
- 25,000 to 100,000 — GALVESTON
- 5,000 to 25,000 — Laramie
- 1,000 to 5,000 — Grand Coulee
- Less than 1,000 — Sun Valley

RAILROADS
- Standard gauge — Single track, Double or Multiple
- Narrow gauge

BOUNDARIES
- International
- State
- County
- Park or reservation

ROADS
- Primary, all-weather, hard surface
- Secondary, all-weather, hard surface
- Light-duty, all-weather, hard or improved surface
- Fair or dry weather, unimproved surface
- Trail
- Interchange

Route markers: Interstate, U.S., State

- Landplane airport
- Landing area
- Seaplane airport
- Seaplane anchorage
- Woods-brushwood
- Mine
- Landmark: School; Church; Other
- Parish or bishop
- Intermittent or dry stream
- Power line

Scale 1:250,000

5 0 5 10 15 20 Statute Miles

5 0 5 10 15 20 25 30 Kilometers

5 0 5 10 15 Nautical Miles

CONTOUR INTERVAL 200 FEET
WITH SUPPLEMENTARY CONTOURS AT 100 FOOT INTERVALS

TRANSVERSE MERCATOR PROJECTION

BLACK NUMBERED LINES INDICATE THE 10,000 METER UNIVERSAL TRANSVERSE MERCATOR GRID, ZONE 12

MAGNETIC DECLINATION FOR 1970 IS 19° (270 MILS) EASTERLY OVER THE ENTIRE AREA

FOR SALE BY U.S. GEOLOGICAL SURVEY, DENVER, COLORADO 80225, OR RESTON, VIRGINIA 22092

LOCATION DIAGRAM

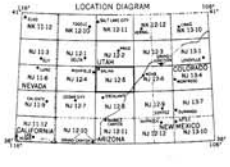

SECTIONIZED TOWNSHIP

6	5	4	3	2	1
7	8	9	10	11	12
18	17	16	15	14	13
19	20	21	22	23	24
30	29	28	27	26	25
31	32	33	34	35	36

TOWNSHIP OR RANGE LINE

LAND GRANT BOUNDARY

GRID ZONE DESIGNATION 12S

GRIDDED 10,000-METER SQUARE IDENTIFICATION

VU	WU
VT	WT

GRIDDED ZERO-CENTERED SQUARE IDENTIFICATION 42 | 3000

SAMPLE POINT

TO GIVE A STANDARD REFERENCE ON THIS SHEET TO NEAREST 100 METERS

1. Read letters identifying 10,000 meter square in which the point lies.
2. Locate from VERTICAL grid line to LEFT of point and read LARGE figure labeling the line either in the top or bottom margin, or on the line itself.
   Estimate tenths from grid line to point.
3. Locate from HORIZONTAL grid line BELOW point and read LARGE figure labeling the line either in the left or right margin, or on the line itself.
   Estimate tenths from grid line to point.

SAMPLE REFERENCE

In reporting location of any division, quote Grid Zone Designation, as:

GRID ZONE DESIGNATION	12S
10,000 METER SQUARE IDENTIFICATION	VT
ZERO-CENTERED SQUARE IDENTIFICATION	42 | 3000
SAMPLE REFERENCE	12S VT 42 3000

SALINA, UTAH
1956
REVISED 1970

ISBN 0-607-55913-4