ESCALANTE

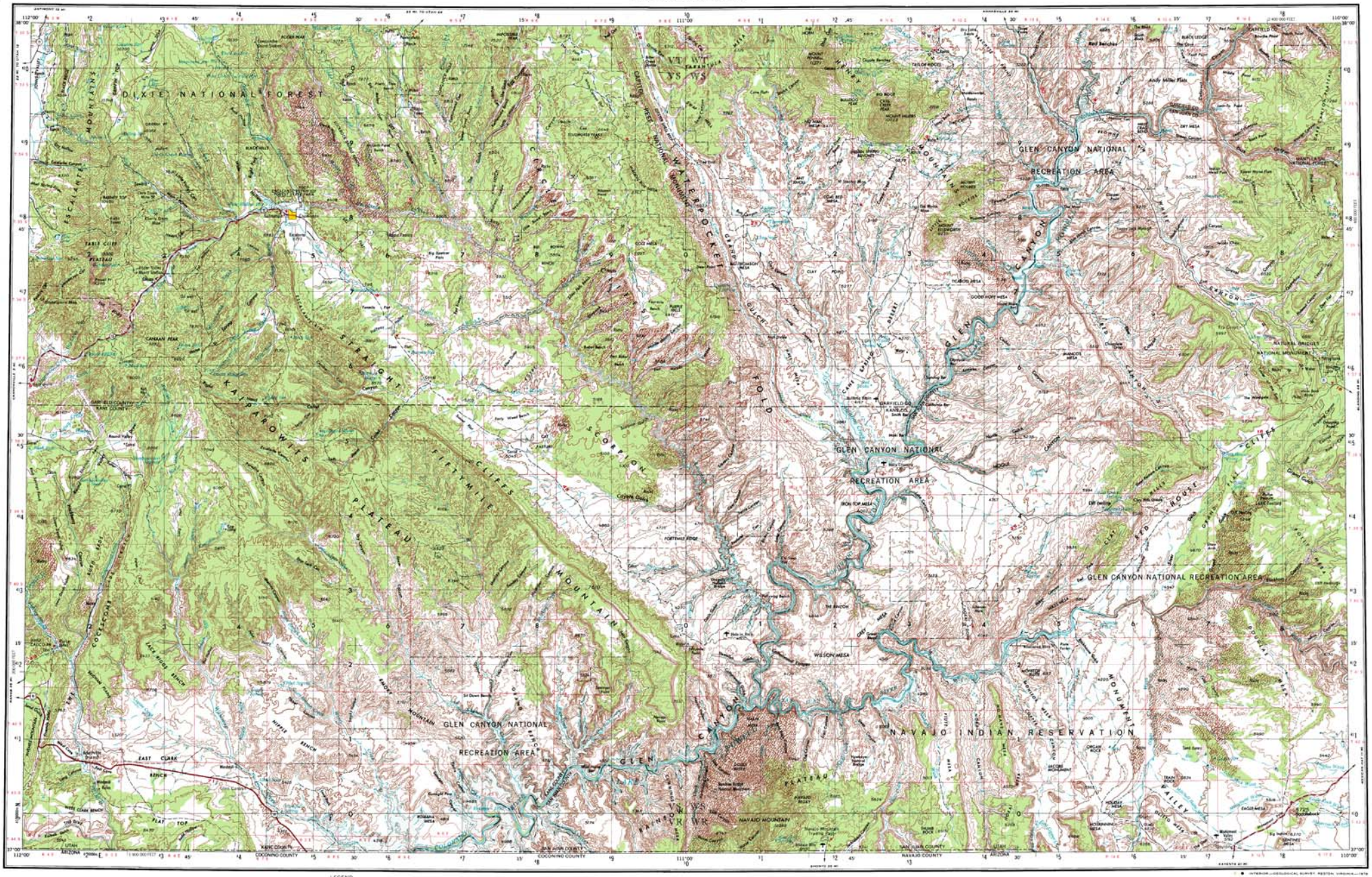

Prepared by the U.S. Army Topographic Command (MOSS), Washington, D.C. Compiled in 1957 by photogrammetric methods and from United States quadrangles 1:24,000, 1:48,000, and 1:62,500, 1951-53. Planimetry revised in part from aerial photographs taken 1954-55. Photographs field annotated 1956. Revised by the U.S. Geological Survey 1970

Area covered by light blue hatching is to be submerged

100,000-foot grid based on Utah coordinate system, south zone

Location of geodetic control established by government agencies is shown on corresponding 1:250,000-scale Geodetic Control Diagram

LEGEND

Figures in red denote approximate distances in miles between stars

POPULATED PLACES
- Over 500,000 — LOS ANGELES
- 100,000 to 500,000 — OMAHA
- 25,000 to 100,000 — GALVESTON
- 5,000 to 25,000 — Laramie
- 1,000 to 5,000 — Grand Coulee
- Less than 1,000 — Sun Valley

RAILROADS: Standard gauge — Single track, Double or Multiple; Narrow gauge

BOUNDARIES: International; State; County; Park or reservation

ROADS: Primary, all-weather, hard surface; Secondary, all-weather, hard surface; Light-duty, all-weather, improved surface; Fair or dry weather, unimproved surface; Trail; Interchange

Route markers: Interstate, U.S., State

Airport; Landing area; Seaplane airport; Seaplane anchorage; Woods (brushwood); Mine; Landmark: School, Church, Other; Spot elevation in feet; Marsh or swamp; Intermittent or dry stream; Power line

Scale 1:250,000

5 0 5 10 15 20 Statute Miles

5 0 5 10 15 20 25 30 Kilometers

5 0 5 10 15 Nautical Miles

CONTOUR INTERVAL 200 FEET
WITH SUPPLEMENTARY CONTOURS AT 100 FOOT INTERVALS

TRANSVERSE MERCATOR PROJECTION

BLACK NUMBERED LINES INDICATE THE 10,000 METER UNIVERSAL TRANSVERSE MERCATOR GRID, ZONE 12

1970 MAGNETIC DECLINATION FROM TRUE NORTH VARIES FROM 19° 15'E WEST SLOPE TO 14°E EAST SLOPE OF THE MOST DENSE 10 MILE (200 MILE) EASTERLY FOR THE CENTER OF THE EAST HALF

FOR SALE BY U.S. GEOLOGICAL SURVEY, DENVER, COLORADO 80225, OR RESTON, VIRGINIA 22092

LOCATION DIAGRAM

SECTIONIZED TOWNSHIP

TOWNSHIP OR RANGE LINE

LAND GRANT BOUNDARY

GRID ZONE DESIGNATION 12S

TO GIVE A STANDARD REFERENCE ON THIS SHEET TO MARKER 1000 METERS

COLOR IN SQUARE IDENTIFICATION

SAMPLE POINT DESCRIBED

1. Read letters identifying COLOR square in which the point lies.
2. Locate line VERTICAL grid line to LEFT of point and read LARGE figure labeling the line either in the top or bottom margin, or on the line itself.
   Estimate tenths from grid line to point.
3. Locate line HORIZONTAL grid line BELOW point and read LARGE figure labeling the line either in the left or right margin, or on the line itself.
   Estimate tenths from grid line to point.

IGNORE the SMALLER figures of any grid number. these are for finding the full identification, for ONLY the LARGER figure of the grid number. example: 410000

SAMPLE REFERENCE: VS 7234

If reading beyond 10 in any direction, prefix Grid Zone Designation, as: 12VS7234

ESCALANTE, UTAH; ARIZONA

1956

REVISED 1970