WESTERN UNITED STATES 1:250,000

CEDAR CITY

EDITION 3

NJ 12-7
SERIES V502

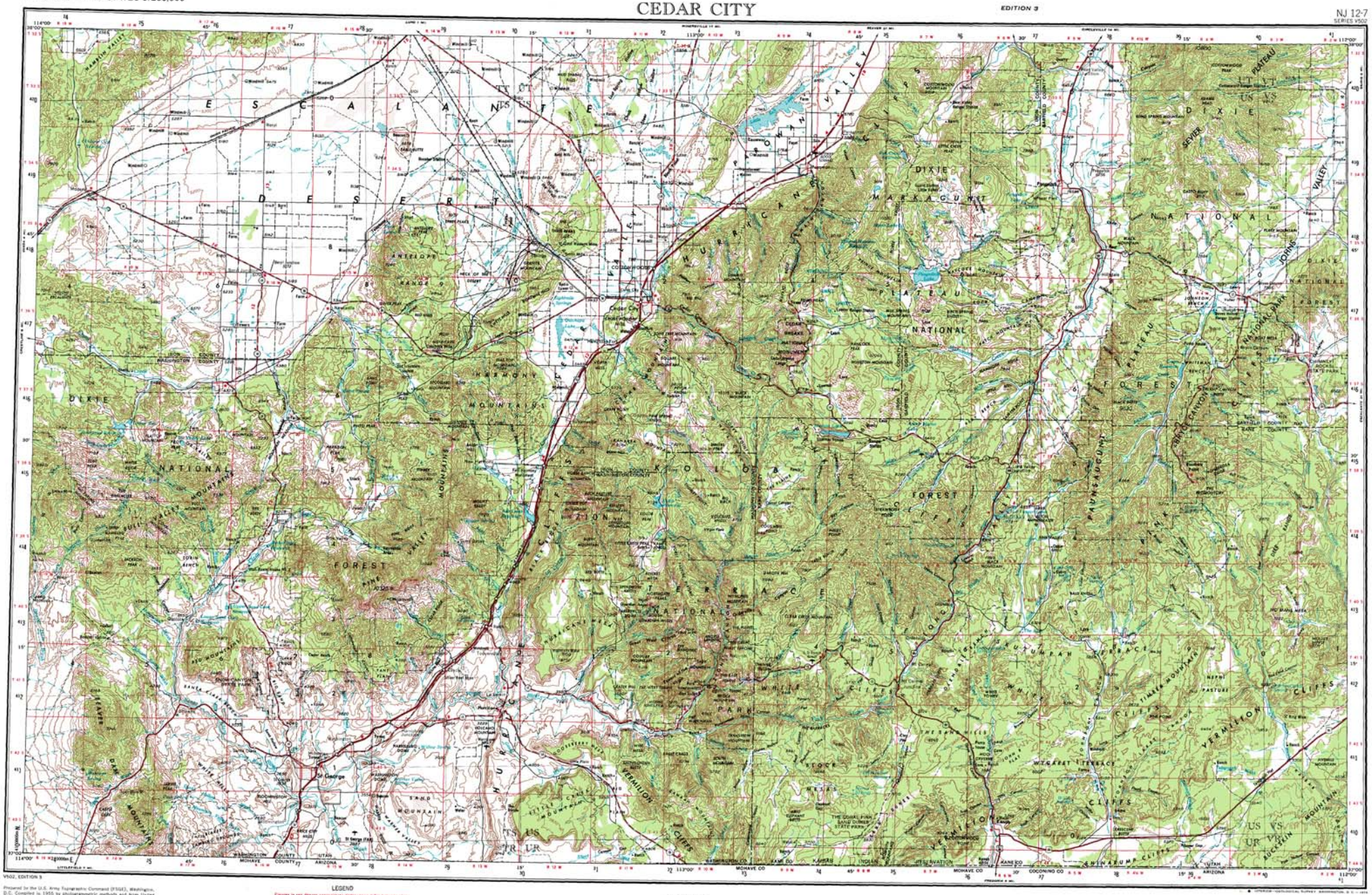

V502, EDITION 3

Prepared by the U.S. Army Topographic Command (FSGE), Washington, D.C. Compiled in 1955 by photogrammetric methods and from United States quadrangles, 1:24,000, 1:31,680, and 1:62,500, 1931-52. Planimetry revised from aerial photographs taken 1953. Photographs field annotated 1953. Revised in 1971 by the U.S. Geological Survey from aerial photographs taken 1968-1971.

Location of Geodetic control established by government agencies is shown on corresponding 1:250,000-scale Geodetic Control Diagram

LEGEND

Figures in red denote approximate distances in miles between stars

POPULATED PLACES
Over 500,000 — LOS ANGELES
100,000 to 500,000 — OMAHA
25,000 to 100,000 — GALVESTON
5,000 to 25,000 — Laramie
1,500 to 5,000 — Grand Coulee
Less than 1,000 — Sun Valley

RAILROADS
Standard gauge — Single track; Double or Multiple track
Narrow gauge

BOUNDARIES
International
State
County
Park or reservation

Landplane airport
Landing area
Seaplane airport
Seaplane anchorage
Woods-brushwood

ROADS
Primary, all-weather, hard surface
Secondary, all-weather, hard surface
Light-duty, all-weather, hard or improved surface
Fair or dry weather, unimproved surface
Trail
Interchange

Route markers: Interstate, U.S., State

Landmarks: School; Church; Other

Mine
Spot elevation in feet
Marsh or swamp
Intermittent or dry stream
Power line

Scale 1:250,000

5 0 5 10 15 20 25 30 Statute Miles
5 0 5 10 15 20 25 30 Kilometers
5 0 5 10 15 20 25 30 Nautical Miles

CONTOUR INTERVAL 200 FEET
WITH SUPPLEMENTARY CONTOURS AT 100 FOOT INTERVALS

TRANSVERSE MERCATOR PROJECTION

BLACK NUMBERED LINES INDICATE THE 10,000 METER UNIVERSAL TRANSVERSE MERCATOR GRID, ZONE 12

TRUE MAGNETIC DECLINATION FROM TRUE NORTH VARIES FROM 15°30' (15 MILS) EASTERLY FOR THE CENTER OF THE WEST EDGE TO 15° (270 MILS) EASTERLY FOR THE CENTER OF THE EAST EDGE

FOR SALE BY U.S. GEOLOGICAL SURVEY, DENVER, COLORADO 80225, OR WASHINGTON, D.C. 20244

LOCATION DIAGRAM

SECTIONIZED TOWNSHIP

6	5	4	3	2	1
7	8	9	10	11	12
18	17	16	15	14	13
19	20	21	22	23	24
30	29	28	27	26	25
31	32	33	34	35	36

TOWNSHIP OR RANGE LINE
LAND GRANT BOUNDARY

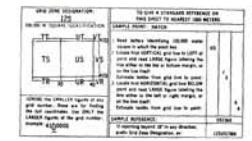

CEDAR CITY, UTAH
1953
REVISED 1971

STOCK NO. V502XNJ127***03