STATE OF UTAH
DEPARTMENT OF NATURAL RESOURCES AND ENERGY
UTAH GEOLOGICAL AND MINERAL SURVEY

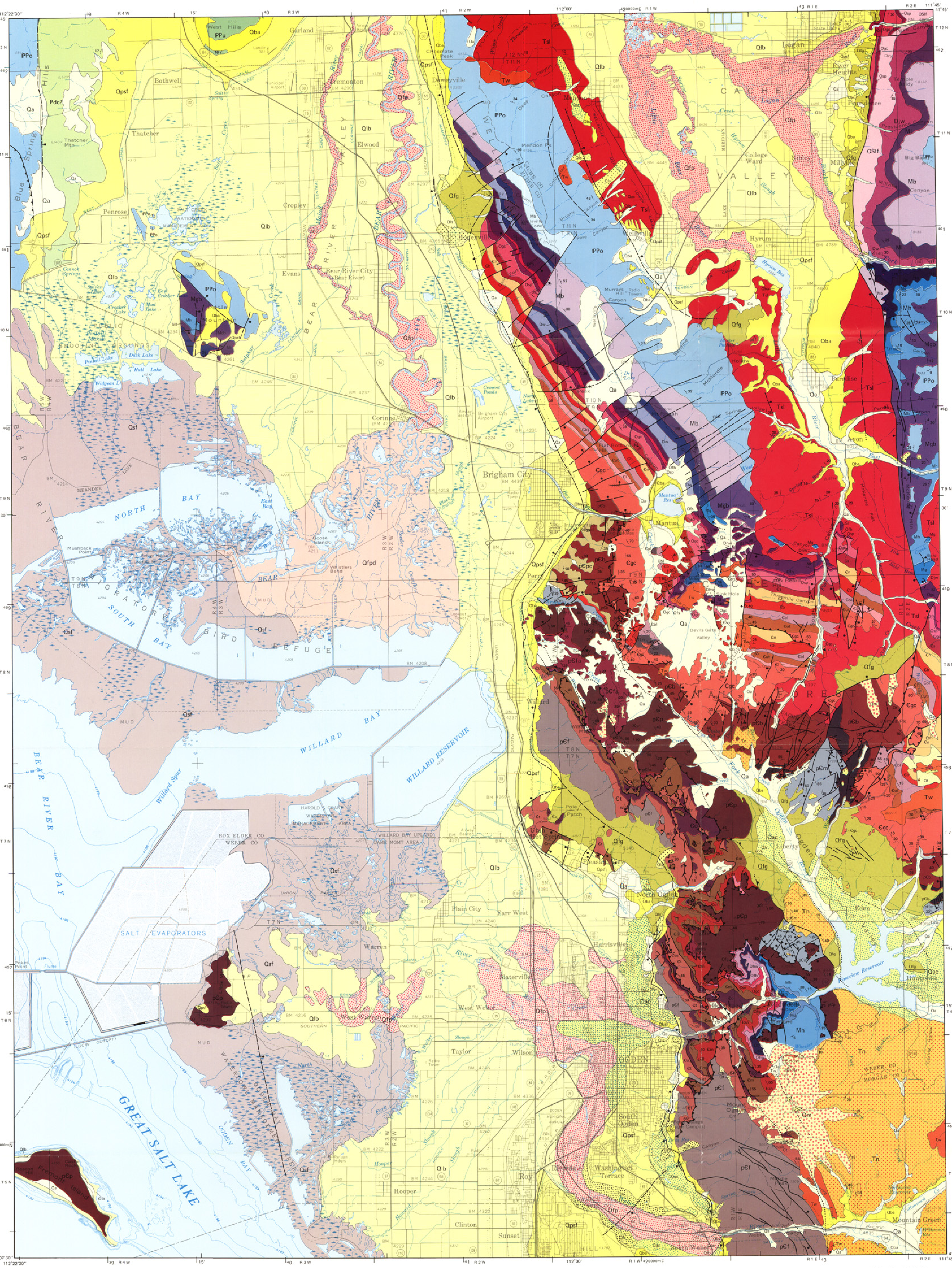

Base from U.S. Geological Survey
Great Salt Lake and Vicinity, 1:125,000, 1974

SCALE 1:100,000

MILES
FEET
KILOMETERS

Contour interval 100 feet
Underwater contour interval 1-foot
Datum mean sea level

Appropriation No. 6120
Archives Approval No. P840153

UTAH
INDEX MAP

MAP 53-A
GEOLOGIC MAP OF THE NORTHERN WASATCH FRONT, UTAH

1985

Compiled by Fitzhugh D. Davis

Klaus D. Gurgel, Cartographic Editor
B.R. Jones, D.E. Powers, and K.D. Brown, Cartographers

TRUE NORTH
MAGNETIC NORTH
15°
Approximate mean declination, 1981

Published and sold by
UTAH GEOLOGICAL AND MINERAL SURVEY
Genevieve Atwood, Director
606 Black Hawk Way
Salt Lake City, Utah 84108