UTAH GEOLOGICAL AND MINERAL SURVEY
UTAH DEPARTMENT OF NATURAL RESOURCES

Map 110

SHALLOW GROUND WATER AND RELATED HAZARDS IN UTAH

Compiled by
Suzanne Hecker and Kimm M. Harty
Digital Compilation by Janine L. Jarva

1988

Scale: 1:750,000
1 inch equals approximately 12 miles
10 0 10 20 30 40 miles

DEPTH TO GROUND WATER GENERALLY LESS THAN 10 FEET - Climatic or man-induced fluctuations may increase depths below 10 feet. Indicates areas most likely to experience shallow ground-water problems. Investigations are advisable prior to land development to assess depths to water and resulting hazards.

DEPTH TO GROUND WATER GENERALLY LESS THAN 30 FEET - Climatic or man-induced fluctuations may increase depths below 30 feet. Includes areas of water generally less than 10 feet deep that are too small or where data are insufficient to delineate separately. Indicates probable maximum extent of shallow ground water that may affect development. Investigations are advisable prior to land development to assess depths to water and resulting hazards.

See accompanying text for discussion of hazards and source index map.

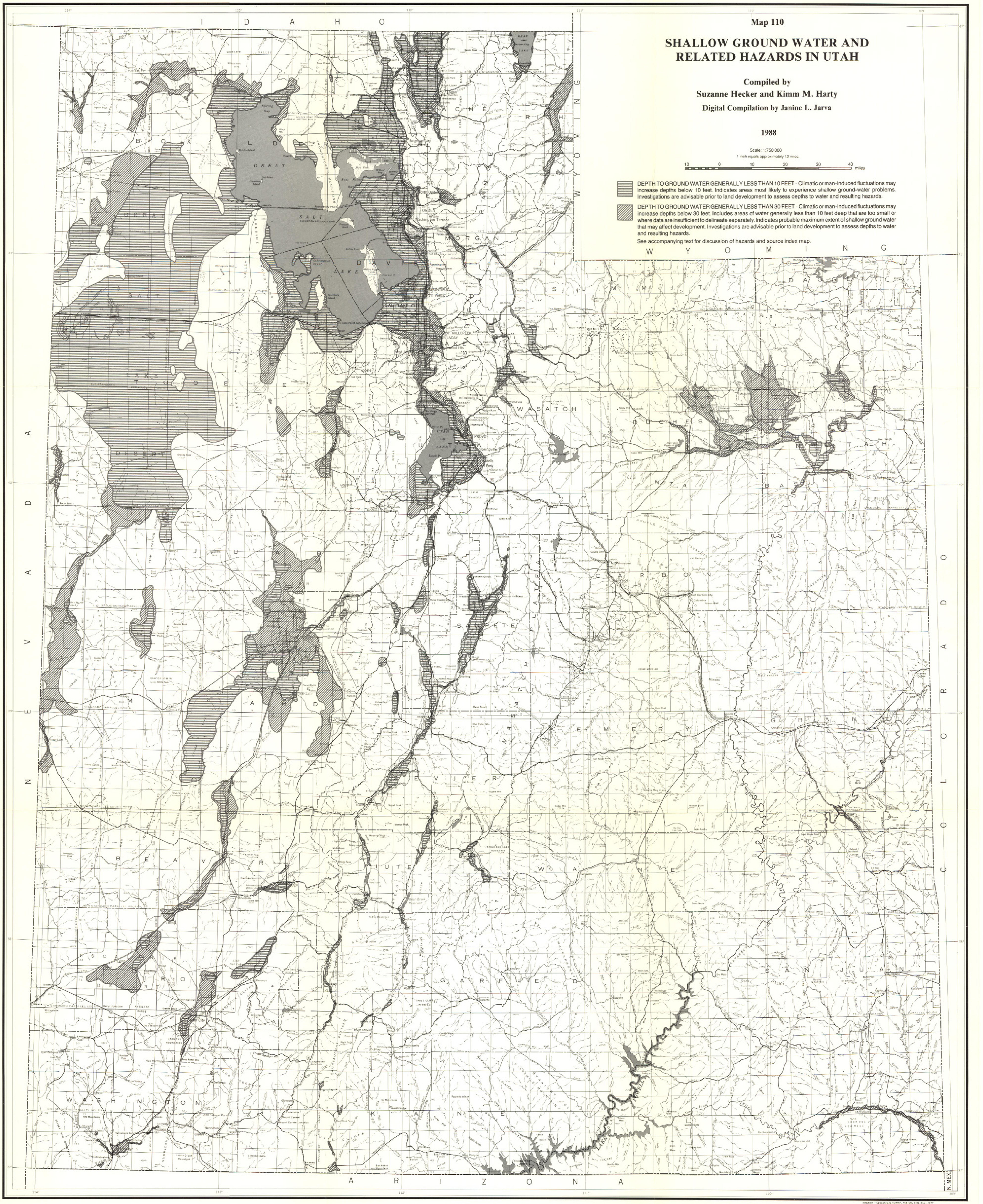

INTERIOR—GEOLOGICAL SURVEY, RESTON, VIRGINIA—1977