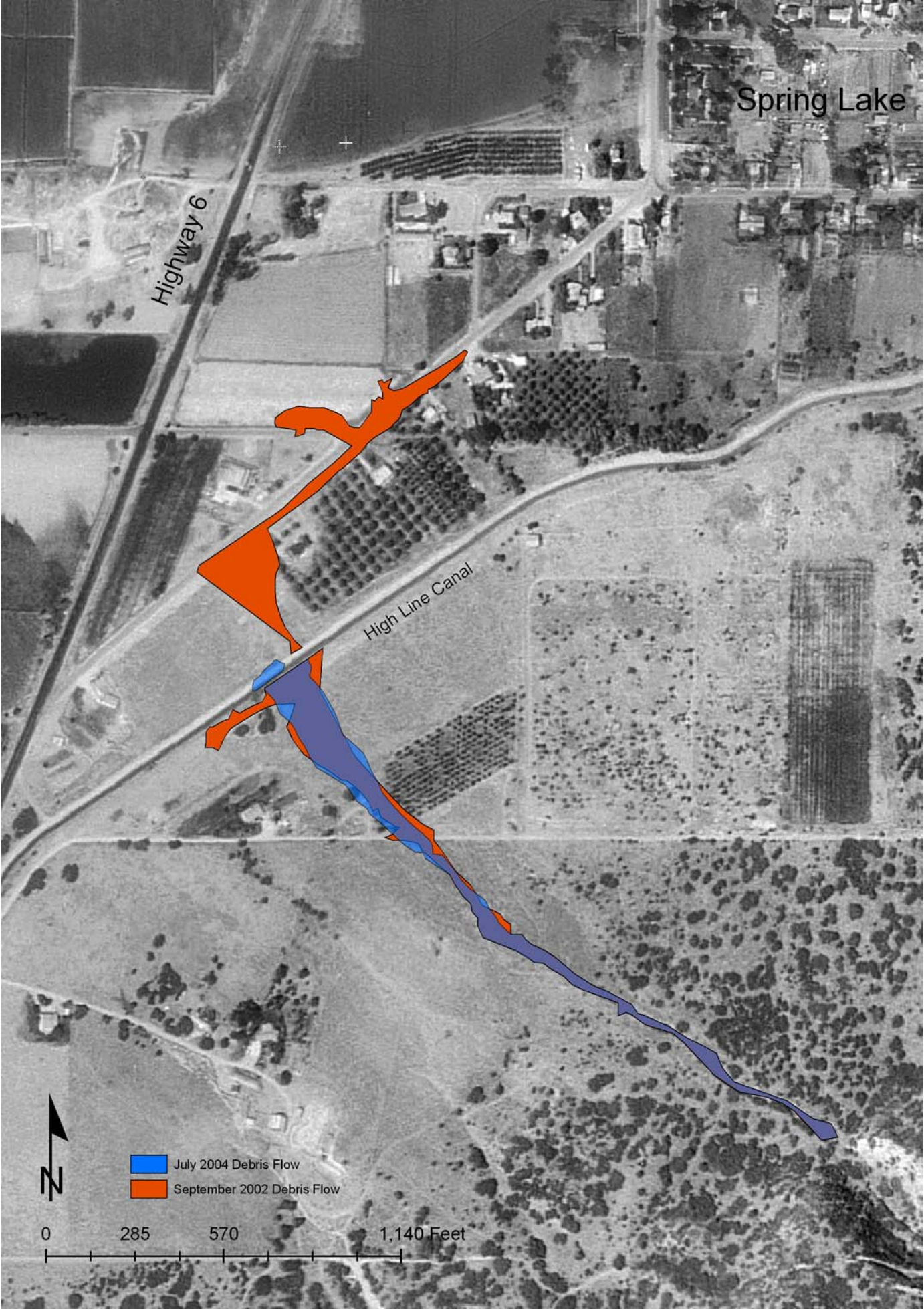
Spring Lake
Highway 6
High Line Canal
July 2004 Debris Flow
September 2002 Debris Flow
N
0
285
570
1,140 Feet