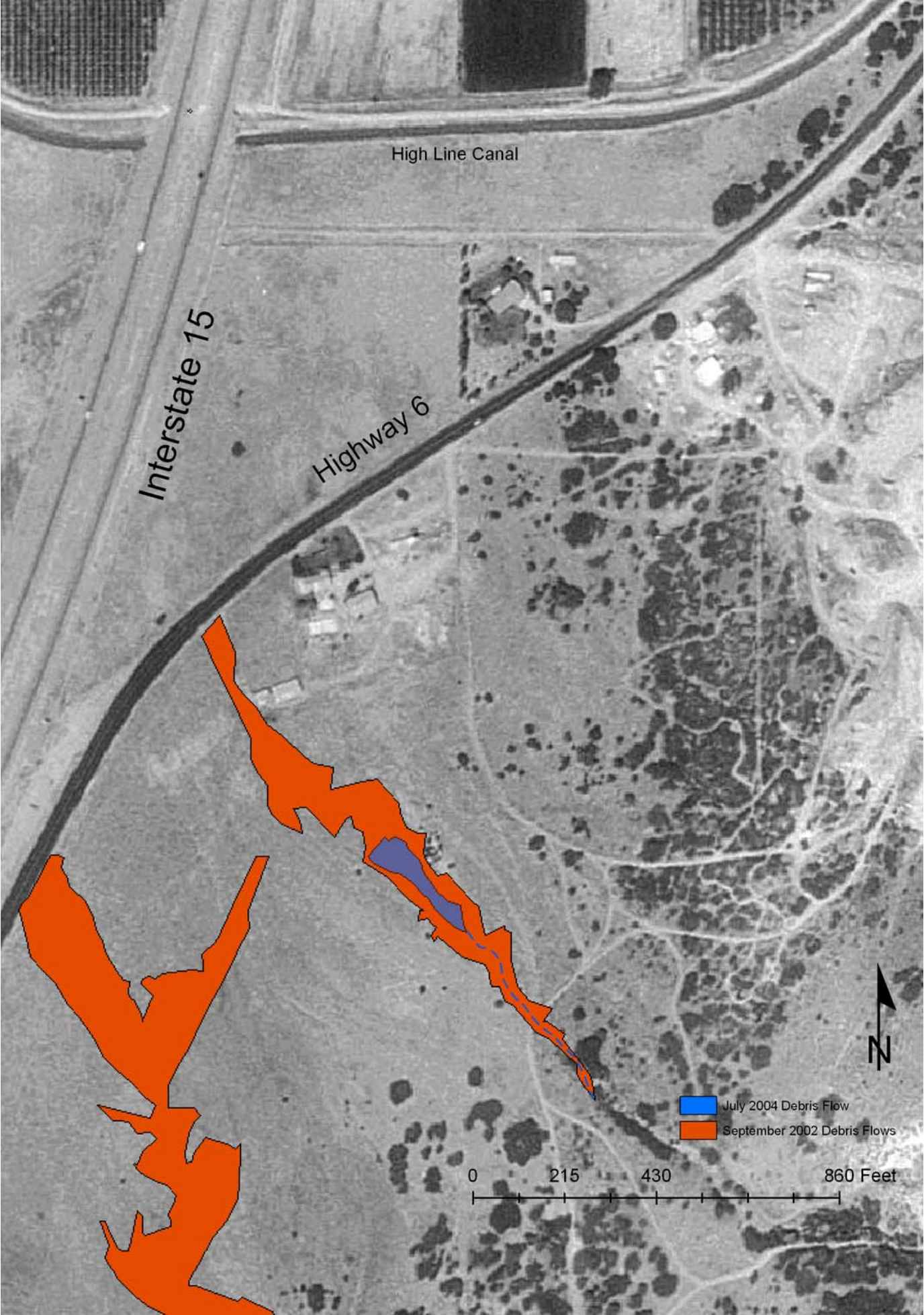
High Line Canal
Interstate 15
Highway 6
July 2004 Debris Flow
September 2002 Debris Flows
0
215
430
860 Feet
N