UNITED STATES
DEPARTMENT OF THE INTERIOR
GEOLOGICAL SURVEY

POLE CREEK QUADRANGLE
UTAH-IDAHO
7.5 MINUTE SERIES (TOPOGRAPHIC)

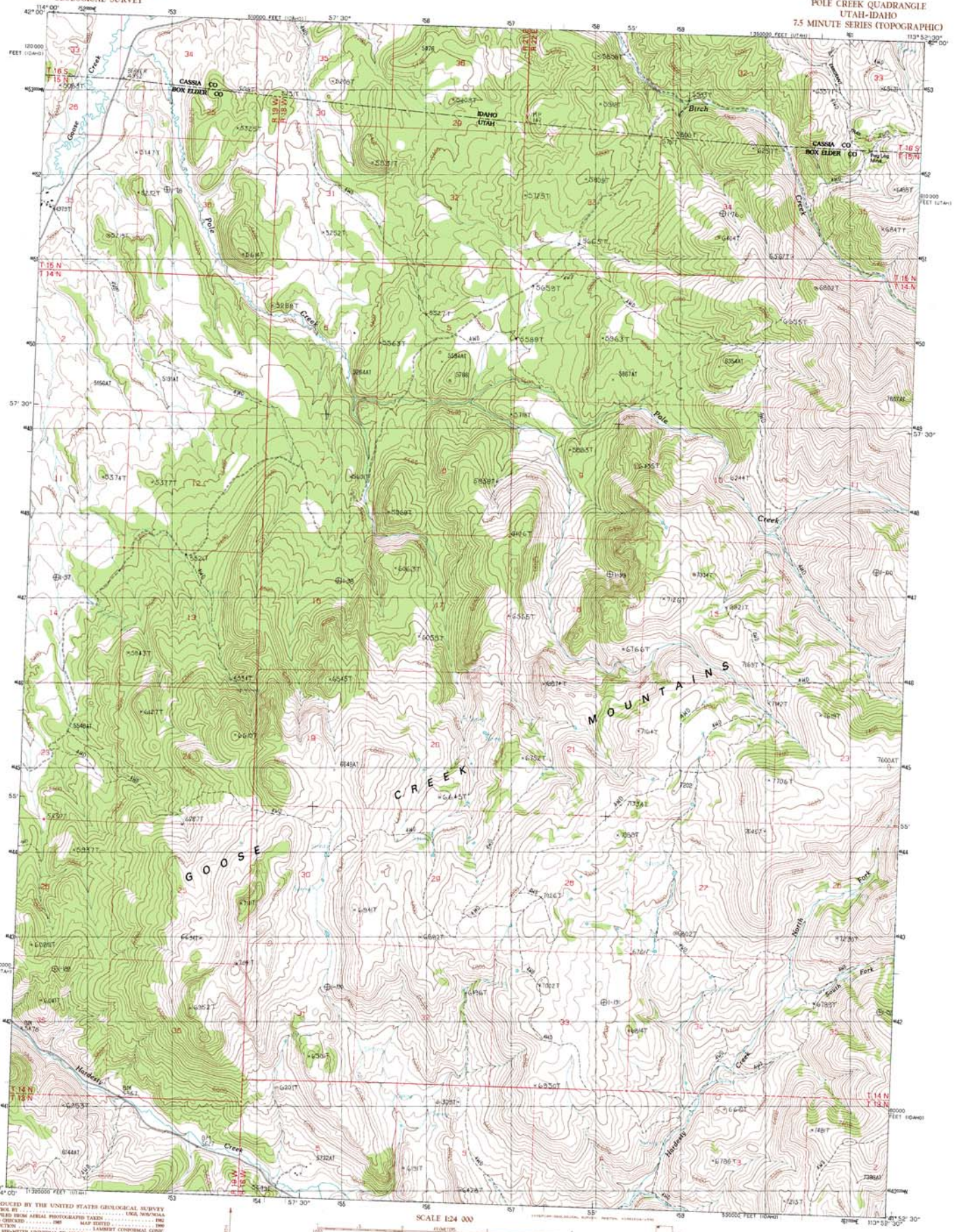

PRODUCED BY THE UNITED STATES GEOLOGICAL SURVEY
CONTROL BY ..... USGS, NOS/NOAA
COMPILED FROM AERIAL PHOTOGRAPHS TAKEN 1982
FIELD CHECKED ..... 1985 MAP EDITED 1990
PROJECTION ..... LAMBERT CONFORMAL CONIC
GRID 1000-METER UNIVERSAL TRANSVERSE MERCATOR ..... ZONE 12
SLIGHT-FOOT STATE GRID TICKS ..... UTAH, NORTH ZONE
IDAHO, CENTRAL ZONE
UTM GRID DECLINATION ..... 1°30' WEST
1990 MAGNETIC NORTH DECLINATION ..... 15° EAST
VERTICAL DATUM ..... NATIONAL GEODETIC VERTICAL DATUM OF 1929
HORIZONTAL DATUM ..... 1927 NORTH AMERICAN DATUM
To place on the predicted North American Datum of 1983, move the projection lines as shown by dashed corner ticks (13 meters north and 71 meters east)
There may be private inholdings within the boundaries of any Federal and State Reservations shown on this map
No distinction made between houses, barns, and other buildings

PROVISIONAL MAP
Produced from original manuscript drawings. Information shown as of date of photography. 1

SCALE 1:24 000

CONTOUR INTERVAL 40 FEET

To convert feet to meters multiply by .3048
To convert meters to feet multiply by 3.2808

THIS MAP COMPLIES WITH NATIONAL MAP ACCURACY STANDARDS
FOR SALE BY U.S. GEOLOGICAL SURVEY, DENVER, COLORADO 80225
OR RESTON, VIRGINIA 22092

QUADRANGLE LOCATION

1	2	3
4		5
6	7	8

1 Bear Peak
2 Blue Hill
3 Lemon Pass
4 Nile Spring
5 Cotton Thomas Basin
6 Judd Mountain
7 Dry Canyon Mountain
8 Kimball Creek

ADJOINING 7.5' QUADRANGLE NAMES

ROAD LEGEND

Improved Road
Unimproved Road
Trail

Interstate Route U.S. Route State Route

POLE CREEK, UTAH-IDAHO
PROVISIONAL EDITION 1990

41113-H8-TF-024