WAH WAH MTS. SOUTH, UTAH

30X60 MINUTE SERIES (TOPOGRAPHIC)

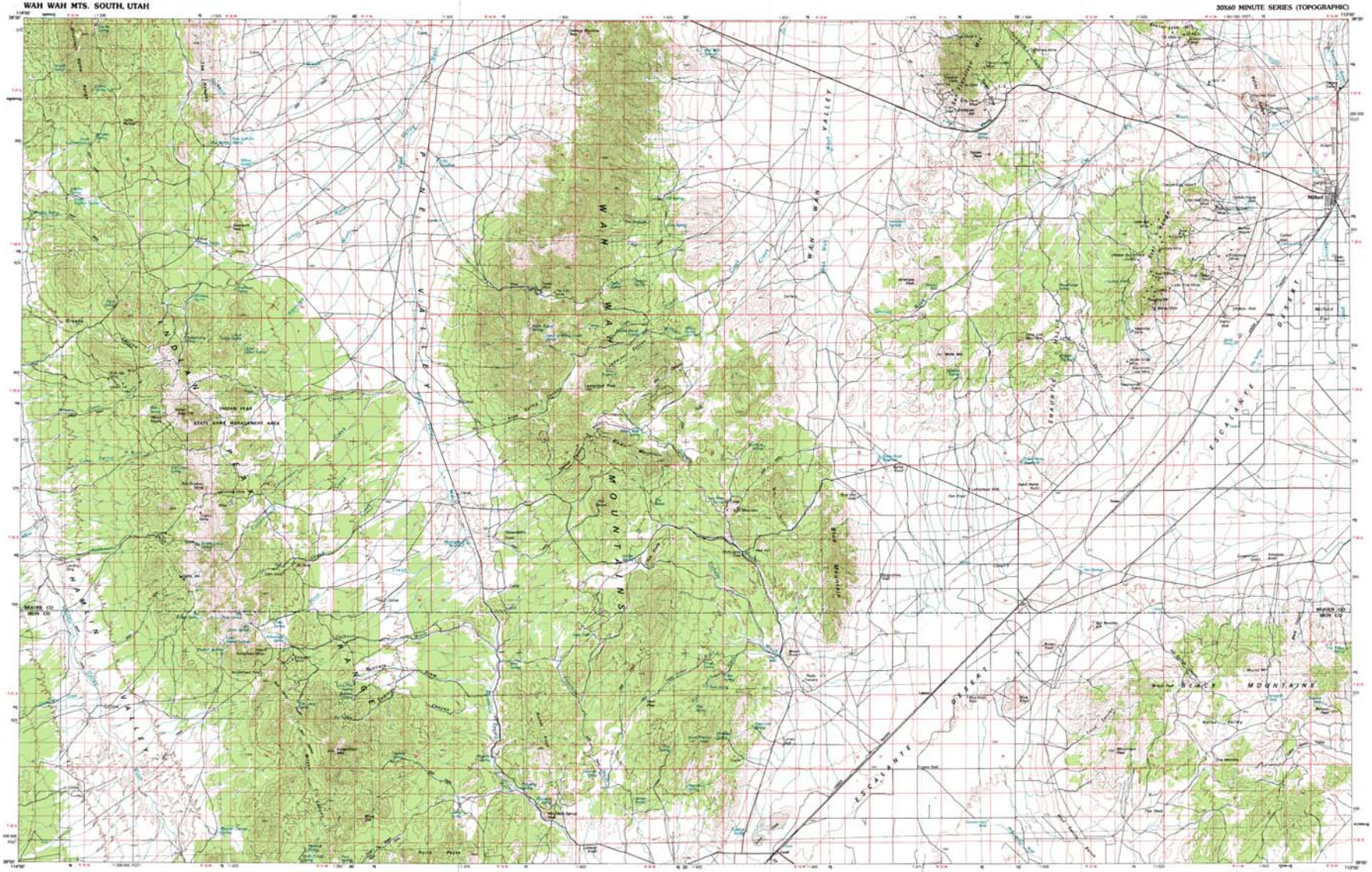

SCALE 1:100 000

CONTOUR INTERVAL 40 METERS
SUPPLEMENTARY CONTOUR INTERVAL 20 METERS

WAH WAH MTS. SOUTH, UTAH
N3800—W11300/30X60
1980

1:100 000-scale *metric* topographic map of

Wah Wah Mts. South

UTAH

30 X 60 MINUTE QUADRANGLE SHOWING

- Contours and elevations in meters
- Highways, roads and other manmade structures
- Water features
- Woodland areas
- Geographic names

GEOLOGICAL SURVEY

1980

Produced by the United States Geological Survey

Compiled from USGS 1:24 000 and 1:62 500-scale topographic maps dated 1958-1978. Photometry revised from aerial photographs taken 1976, 1978 and other sources dates. Revised information not field checked. Map edited 1980.

Projection and 10 000-meter grid, zone 12, Universal Transverse Mercator.
25 000-foot grid ticks based on Utah coordinate system, south zone. 1927 North American Datum.
To place on the predicted North American Datum 1983 move the projection lines 8 meters south and 76 meters east.

There may be private inholdings within the boundaries of the National or State reservations shown on this map

CONTOUR INTERVAL 40 METERS
SUPPLEMENTARY CONTOUR INTERVAL 20 METERS
NATIONAL GEODETIC VERTICAL DATUM OF 1929

THIS MAP COMPLIES WITH NATIONAL MAP ACCURACY STANDARDS

FOR SALE BY U.S. GEOLOGICAL SURVEY
DENVER, COLORADO 80225, OR RESTON, VIRGINIA 22092

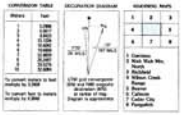

ISBN 0-607-52895-9

Topographic Map Symbols

Primary highway, hard surface
Secondary highway, hard surface
Light duty road, prevailed gravel, hard or improved surface
Other road or street, trail
Route marker: Interstate, U. S., State
Railroad: standard gauge, narrow gauge
Bridge: interstate, unclassified
Tunnel: road, railroad
Built up area: locality, structure
Airport, landing field, landing strip
National boundary
State boundary
County boundary
Reservation or State reservation boundary
Land grant boundary
U. S. public land survey: range, township, section
Range: township, section line, protracted
Power transmission line, pipeline
Dam: dam with lock
Campsite, building
Windmill, water well, spring
Mine shaft, adit or pole, mine quarry, gravel pit
Campground, picnic area, U. S. Division monument
Rates, cliff dwelling
Distorted surface: strip mine, levee, sand
Contours: index, intermediate, supplementary
Bathymetric contours: index, intermediate
Stream, lake: perennial, intermittent
Marsh, large and small, lake, large and small
Area to be submerged, marsh, swamp
Land subject to periodical inundation, wetland
Glacier, ice cap
Glacier: crevasse

A another branching topographic scale is available on request