TULE VALLEY, UTAH MILLARD COUNTY

30X60 MINUTE SERIES (TOPOGRAPHIC)

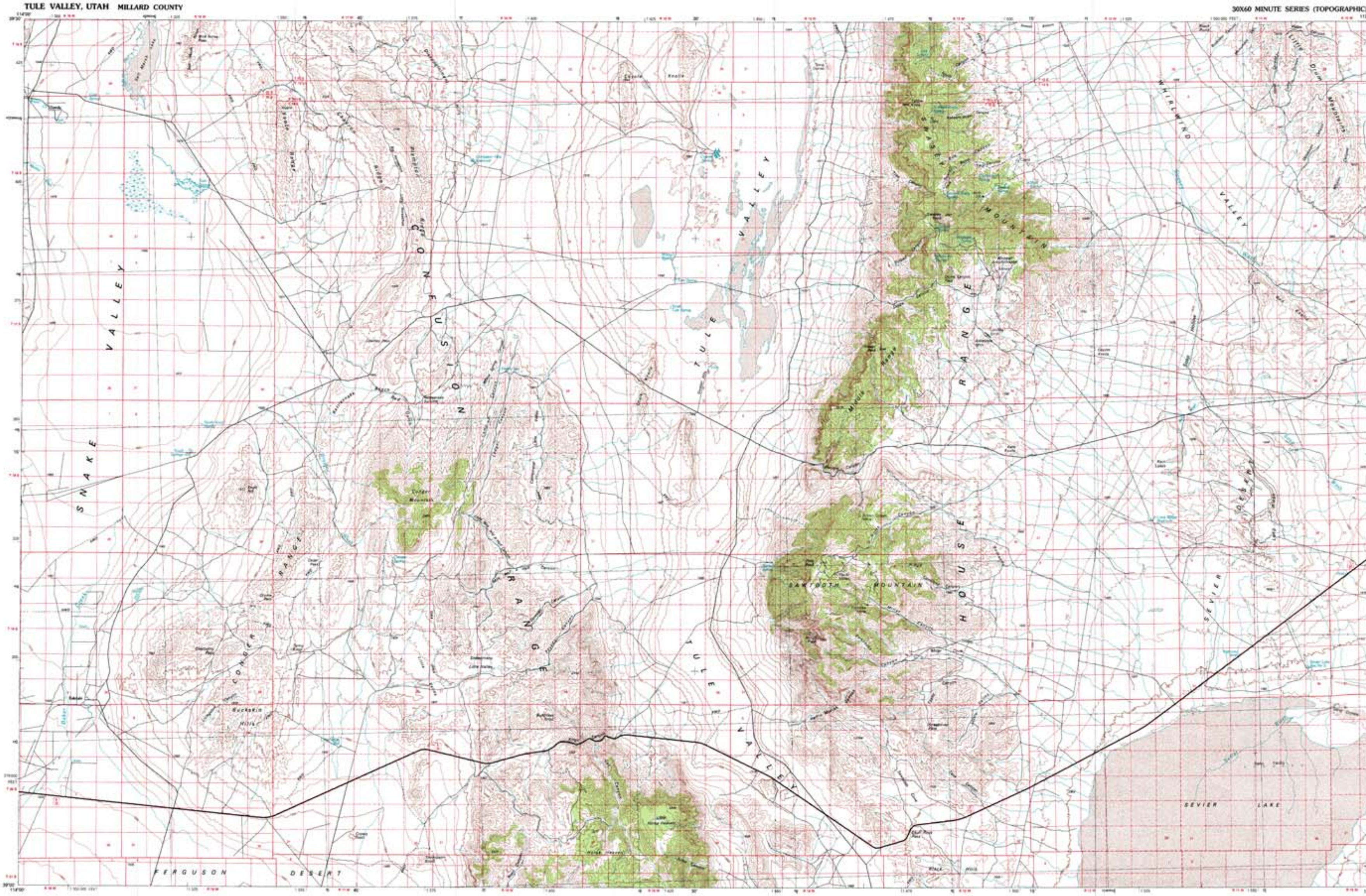

SCALE 1:100 000

CONTOUR INTERVAL 40 METERS
SUPPLEMENTARY CONTOUR INTERVAL 10 METERS

TULE VALLEY, UTAH
39113-A1-TM-100
1981

39113-A1-TM-100

1:100 000-scale *metric* topographic map of Tule Valley

UTAH

30 X 60 MINUTE QUADRANGLE SHOWING

- Contours and elevations in meters
- Highways, roads and other manmade structures
- Water features
- Woodland areas
- Geographic names

GEOLOGICAL SURVEY

1981

Produced by the United States Geological Survey

Compiled from USGS 1:24 000 and 1:62 500-scale topographic maps dated 1959–1972. Planimetry revised from aerial photographs taken 1978, and other source data. Revised information not field checked. Map edited 1981

Projection and 10 000-meter grid, zone 12, Universal Transverse Mercator
25 000-foot grid ticks based on Utah coordinate system, central zone. 1927 North American Datum
The difference between 1927 North American Datum and North American Datum of 1983 (NAD 83) for 7.5-minute intersections is given in USGS Bulletin 1875

CONTOUR INTERVAL 40 METERS
WITH SUPPLEMENTARY CONTOURS AT 10-METERS INTERVALS
NATIONAL GEODETIC VERTICAL DATUM OF 1929

THIS MAP COMPLIES WITH NATIONAL MAP ACCURACY STANDARDS

FOR SALE BY U.S. GEOLOGICAL SURVEY
DENVER, COLORADO 80225, OR RESTON, VIRGINIA 22092

CONVERSION TABLE

To convert meters to feet multiply by 3.2808

To convert feet to meters multiply by 0.3048

DECLINATION DIAGRAM

ADJOINING MAPS

ISBN 0-607-55260-3

Topographic Map Symbols