STATE OF UTAH
DEPARTMENT OF NATURAL RESOURCES AND ENERGY
UTAH GEOLOGICAL AND MINERAL SURVEY

MAP 61

OIL AND GAS FIELDS AND PIPELINES OF UTAH

Including the Thrust Belt Area of Southwestern Wyoming

January 1982

By KARL W. BROWN and HOWARD R. RITZMA

Klaus D. Gurgel, Cartographic Editor
Sandra R. Stewart, Cartographer

Scale 1:750,000
1 inch equals approximately 12 miles

Base map courtesy of U. S. Geological Survey

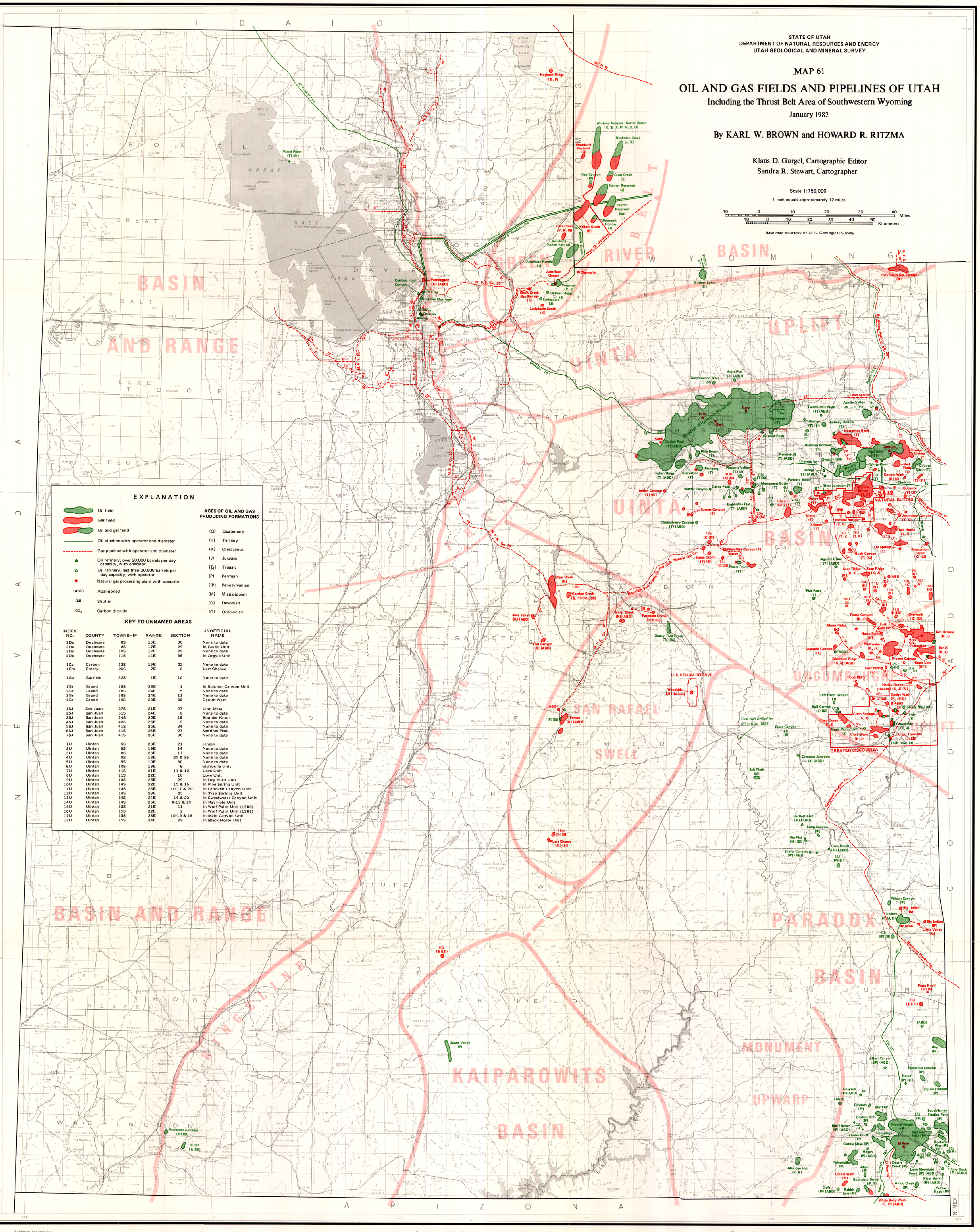

EXPLANATION

- Oil field
- Gas field
- Oil and gas field
- Oil pipeline with operator and diameter
- Gas pipeline with operator and diameter
- Oil refinery, over 20,000 barrels per day capacity, with operator
- Oil refinery, less than 20,000 barrels per day capacity, with operator
- Natural gas processing plant with operator
- (ABD) Abandoned
- (SI) Shut-in
- CO_2 Carbon dioxide

AGES OF OIL AND GAS PRODUCING FORMATIONS

- (Q) Quaternary
- (T) Tertiary
- (K) Cretaceous
- (J) Jurassic
- (Ꞓ) Triassic
- (P) Permian
- (IP) Pennsylvanian
- (M) Mississippian
- (D) Devonian
- (O) Ordovician

KEY TO UNNAMED AREAS

INDEX NO.	COUNTY	TOWNSHIP	RANGE	SECTION	UNOFFICIAL NAME
1Du	Duchesne	8S	15E	36	None to date
2Du	Duchesne	8S	17E	29	In Castle Unit
3Du	Duchesne	10S	17E	29	None to date
4Du	Duchesne	11S	14E	36	In Argyle Unit
1Ca	Carbon	12S	15E	22	None to date
1Em	Emery	26S	7E	8	Last Chance
1Ga	Garfield	32S	1E	10	None to date
1Gr	Grand	18S	23E	1	In Sulphur Canyon Unit
2Gr	Grand	18S	24E	5	None to date
3Gr	Grand	18S	24E	11	None to date
4Gr	Grand	19S	23E	36	Danish Wash
1SJ	San Juan	27S	21E	27	Lion Mesa
2SJ	San Juan	31S	24E	6	None to date
3SJ	San Juan	34S	25E	16	Boulder Knoll
4SJ	San Juan	40S	25E	9	None to date
5SJ	San Juan	41S	25E	34	None to date
6SJ	San Juan	41S	26E	27	Sentinel Peak
7SJ	San Juan	41S	26E	30	None to date
1U	Uintah	5S	23E	21	Jensen
2U	Uintah	6S	19E	14	None to date
3U	Uintah	8S	23E	17	None to date
4U	Uintah	9S	18E	25 & 26	None to date
5U	Uintah	9S	19E	30	None to date
6U	Uintah	10S	18E	6	Eightmile Unit
7U	Uintah	11S	21E	11 & 12	Love Unit
8U	Uintah	11S	22E	18	Love Unit
9U	Uintah	13S	25E	29	In Dry Burn Unit
10U	Uintah	14S	22E	15 & 16	In Pine Spring Unit
11U	Uintah	14S	23E	10-17 & 20	In Crooked Canyon Unit
12U	Uintah	14S	23E	25	In Trap Springs Unit
13U	Uintah	14S	24E	14 & 23	In Sweetwater Canyon Unit
14U	Uintah	14S	25E	8-13 & 25	In Rat Hole Unit
15U	Uintah	15S	21E	11	In Wolf Point Unit (1980)
16U	Uintah	15S	22E	2	In Wolf Point Unit (1981)
17U	Uintah	15S	23E	10-15 & 16	In Main Canyon Unit
18U	Uintah	15S	24E	29	In Black Horse Unit

Published and sold by:
UTAH GEOLOGICAL AND MINERAL SURVEY
Genevieve Atwood, Director
606 Black Hawk Way
Salt Lake City, UT 84108

This map supersedes Map 41, initially compiled 7-1-74 by H. R. Ritzma and P. W. Burchell; revised 7-1-76 by J. A. Campbell and P. L. Driscoll; and Map 45, revised 7-1-78 by J. A. Campbell and P. L. Driscoll (1:1,000,000).

INTERIOR—GEOLOGICAL SURVEY, RESTON, VIRGINIA—1977

Property of
UTAH GEOLOGICAL & MINERAL SURVEY

Archives Approval No. 8100264
Appropriations No. 016103