Open-File Report 425
Interim Geologic Map of the
Francis Canyon 7.5' Quadrangle

Basemap produced by U.S. Geological Survey

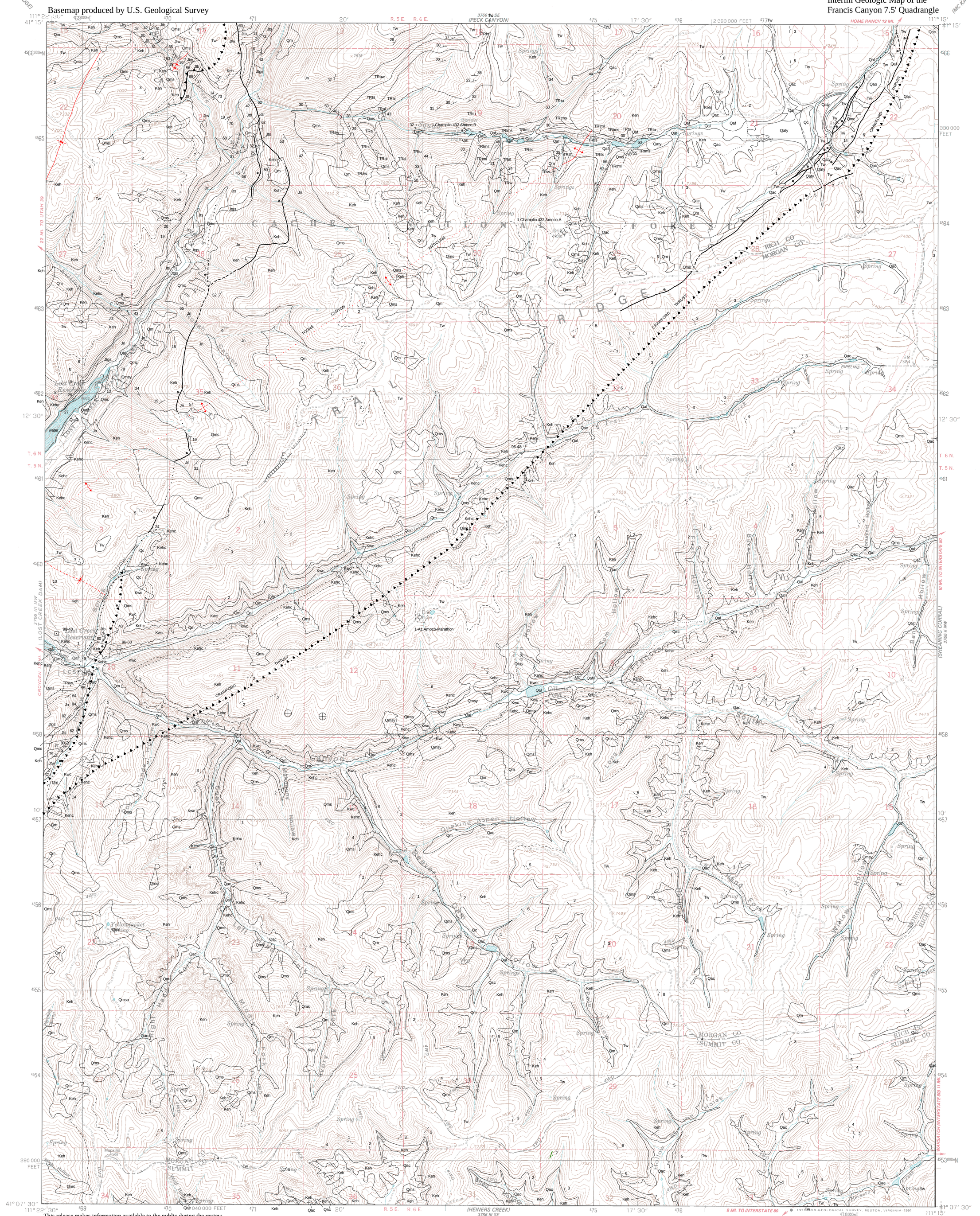

This release makes information available to the public during the review and production period necessary for a formal UGS publication. Because the release is subject to review and may not conform to UGS policy and editorial standards, it may be premature for an individual or group to take action based on the contents. This material will not be reproduced when the final product has been released.

Although this product represents the work of professional scientists, the Utah Department of Natural Resources, Utah Geological Survey, makes no warranty, expressed or implied, regarding its suitability for a particular use. The Utah Department of Natural Resources, Utah Geological Survey, shall not be liable under any circumstances for any direct, indirect, special, incidental, or consequential damages with respect to claims by users of this product.

This geologic map was funded by the Utah Geological Survey and the U.S. Geological Survey, National Cooperative Geologic Mapping Program through U.S. Geological Survey STATEMAP award number 98HQAG2067. The views and conclusions contained in this document are those of the author and should not be interpreted as necessarily representing the official policies, either expressed or implied, of the U.S. Government.

SCALE 1:24 000

CONTOUR INTERVAL 40 FEET
NATIONAL GEODETIC VERTICAL DATUM OF 1929

UTM GRID AND 1991 MAGNETIC NORTH DECLINATION AT CENTER OF SHEET

QUADRANGLE LOCATION

ROAD CLASSIFICATION

Primary highway, hard surface
Light-duty road, hard or improved surface
Secondary highway, hard surface
Unimproved road
Interstate Route
U. S. Route
State Route

INTERIM GEOLOGIC MAP OF THE FRANCIS CANYON QUADRANGLE, MORGAN, RICH, AND SUMMIT COUNTIES, UTAH

by JAMES C. COOGAN

2004

FRANCIS CANYON, UTAH
41111-B3-TF-024
1991
DMA 3766 III NE-SERIES V897