UTAH GEOLOGICAL SURVEY
a division of the
UTAH DEPARTMENT OF NATURAL RESOURCES
in cooperation with the
NATIONAL PARKS SERVICE

Plate 1
Utah Geological Survey Open-File Report 395
Interim Geologic Map of The Guardian Angels Quadrangle

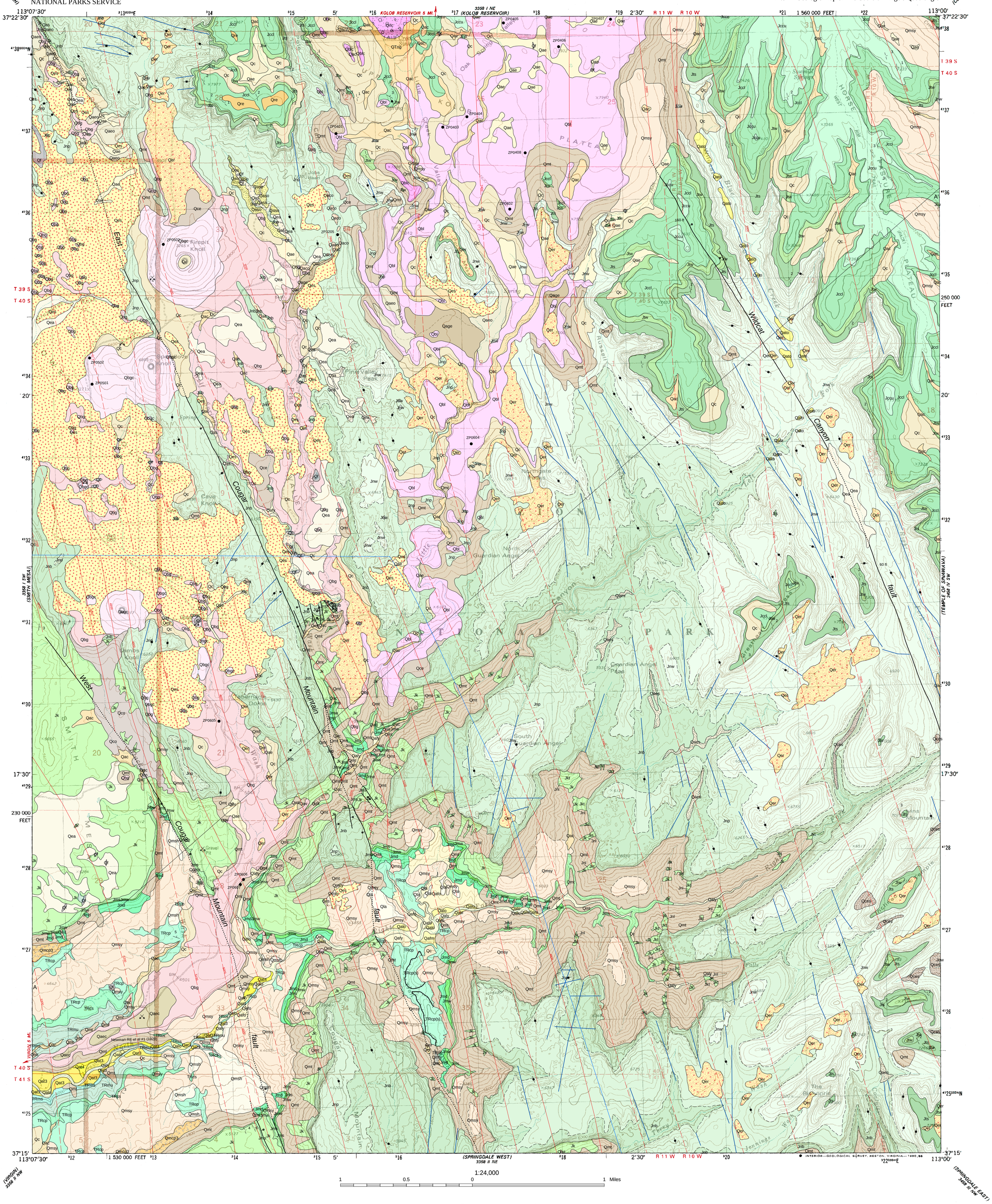

Interim Geologic Map of The Guardian Angels Quadrangle, Washington County, Utah

by
Grant C. Willis and Michael D. Hylland,
Utah Geological Survey

2002