UTAH GEOLOGICAL SURVEY
a division of the
UTAH DEPARTMENT OF NATURAL RESOURCES
in cooperation with the
NATIONAL PARK SERVICE

Plate 1
Utah Geological Survey Open-File Report 386
Interim Geologic Map of the Kolob Arch Quadrangle

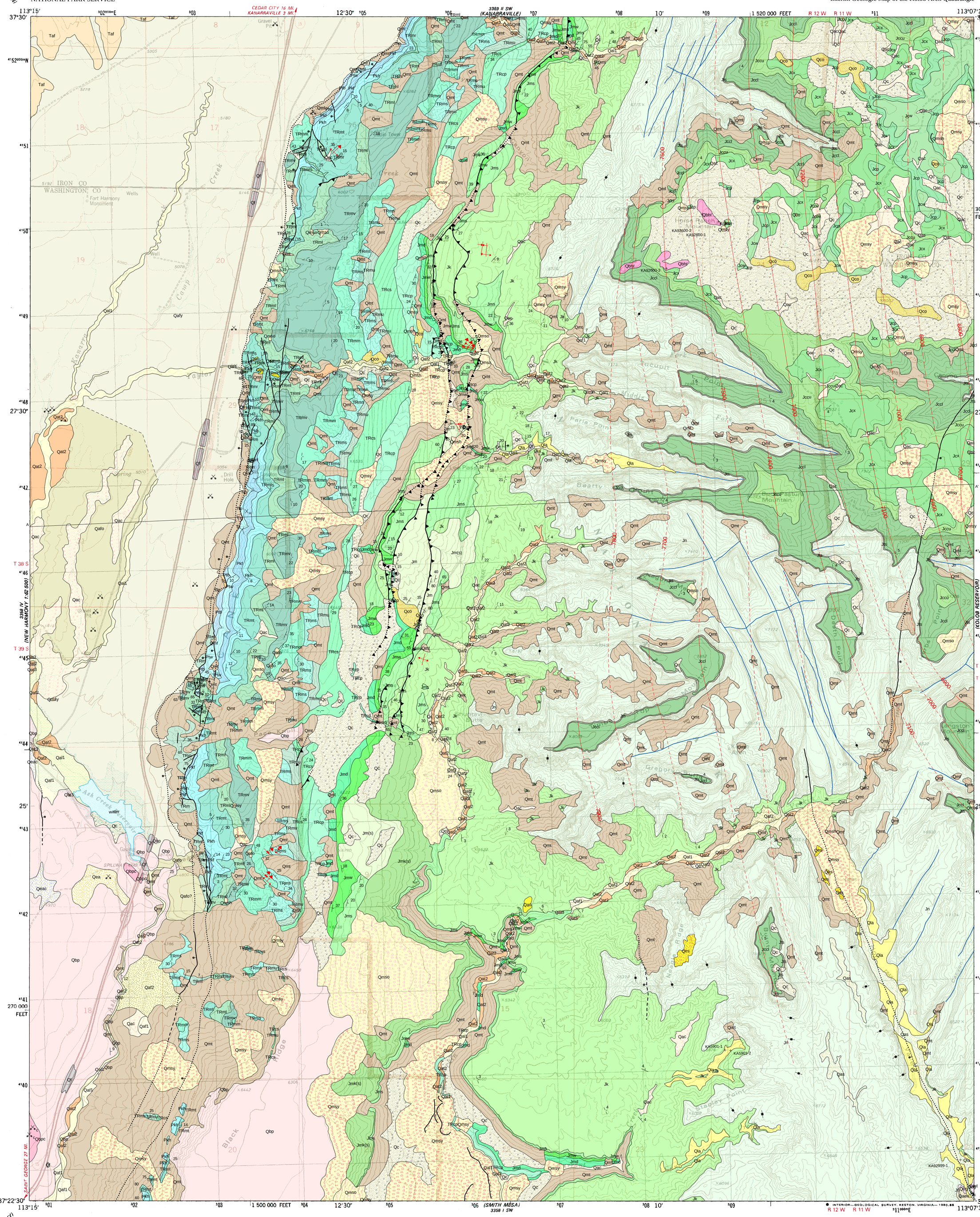

1:24,000

1 0.5 0 1 Miles

Interim Geologic Map of the Kolob Arch Quadrangle, Washington and Iron Counties, Utah

by
Robert F. Biek
2002