STATE OF UTAH
DEPARTMENT OF NATURAL RESOURCES
UTAH GEOLOGICAL AND MINERAL SURVEY

Published and sold by
UTAH GEOLOGICAL AND MINERAL SURVEY
Genevieve Atwood, Director
606 Black Hawk Way
Salt Lake City, Utah 84108

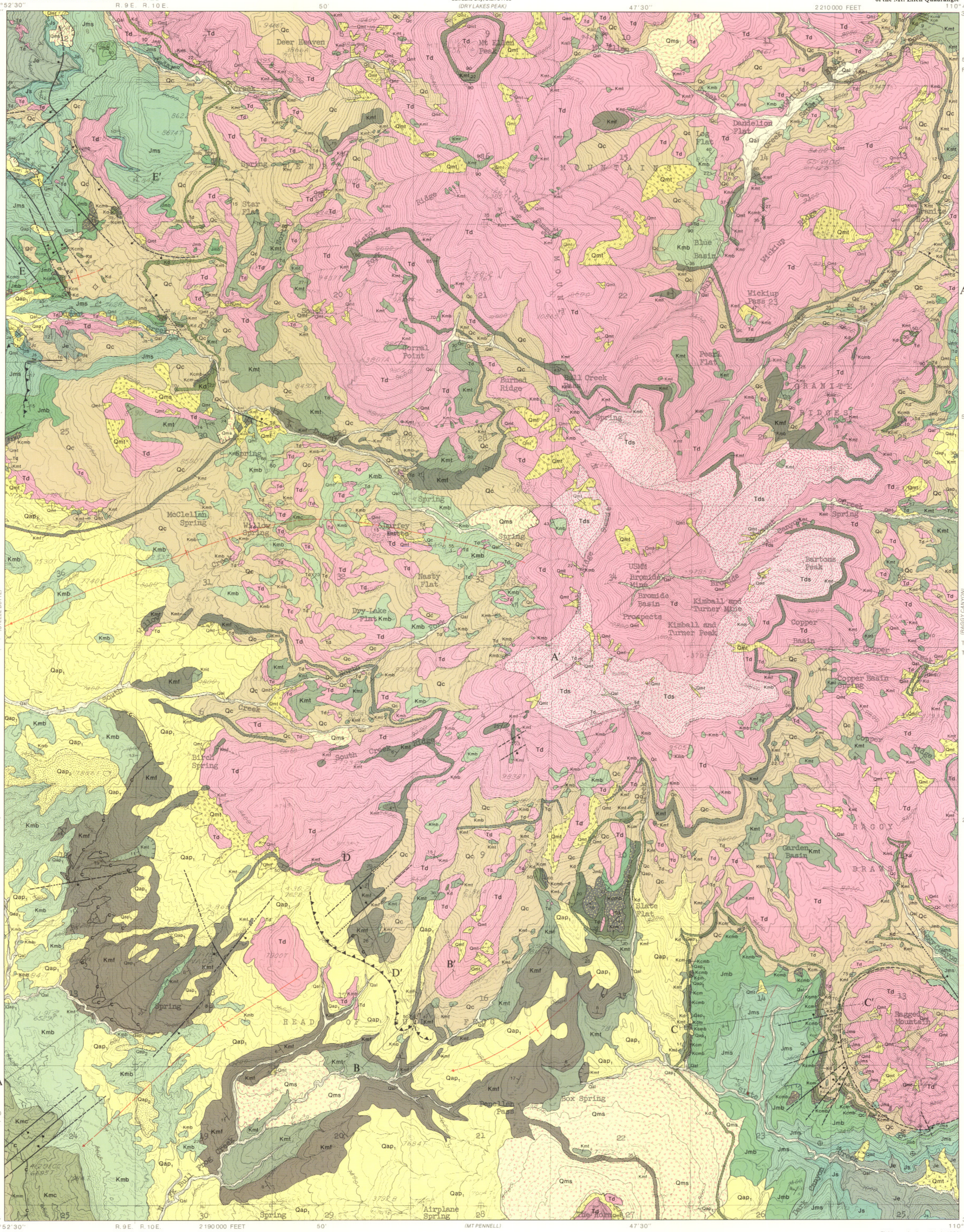

Base from U.S. Geological Survey: advance sheet
Mt. Ellen 3 SE, 1962

SCALE 1:24 000

CONTOUR INTERVAL 40 FEET

Field mapping by author in 1982
Thesis advisors: J. Keith Rigby, L. F. Hintze,
B.J. Kowallis, Brigham Young University
Patricia H. Speranza, Cartographer

PROVISIONAL GEOLOGIC AND COAL RESOURCE MAP OF THE MT. ELLEN QUADRANGLE, GARFIELD COUNTY, UTAH

by
Loren B. Morton

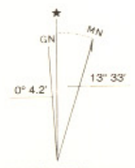

1986 MAGNETIC NORTH
DECLINATION AT CENTER OF SHEET

QUADRANGLE LOCATION

1986