UTAH GEOLOGICAL SURVEY
UTAH DEPARTMENT OF NATURAL RESOURCES
in cooperation with

Plate 1
Utah Geological Survey Map 181
Geologic Map of the Moab 7.5' Quadrangle

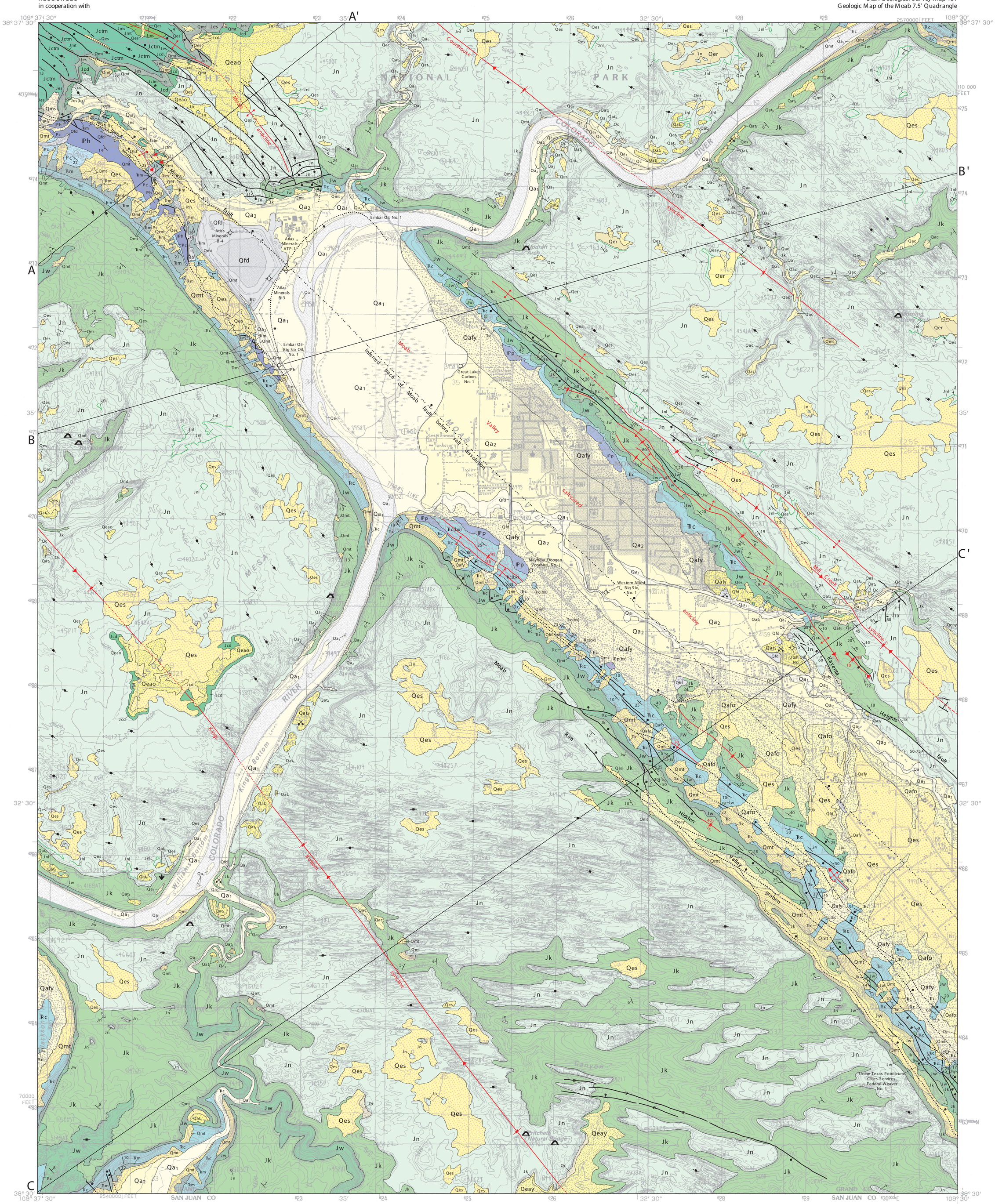

Base from U.S. Geological Survey,
Moab 7.5' provisional quadrangle, 1985

SCALE 1:24,000

1 0.5 0 1 MILE

1000 0 1000 2000 3000 4000 5000 6000 7000 FEET

1 0.5 0 1 KILOMETER

CONTOUR INTERVAL 40 FEET
DATUM IS MEAN SEA LEVEL

Field work by Doelling north of Mill Creek and Colorado River, 1982, 1994 and 1995;
by Ross south of Mill Creek and Colorado River, 1993-1995;
and by Mulvey in Moab-Spanish Valley, 1993
Project Manager: Grant Willis

12°6′
215 mil

2002 MAGNETIC DECLINATION
AT CENTER OF SHEET

GEOLOGIC MAP OF THE MOAB 7.5' QUADRANGLE
GRAND COUNTY, UTAH

by

Hellmut H. Doelling, Michael L. Ross, and William E. Mulvey

2002

UTA