U.S. DEPARTMENT OF THE INTERIOR
U.S. GEOLOGICAL SURVEY

MISCELLANEOUS INVESTIGATIONS SERIES
MAP I-2210

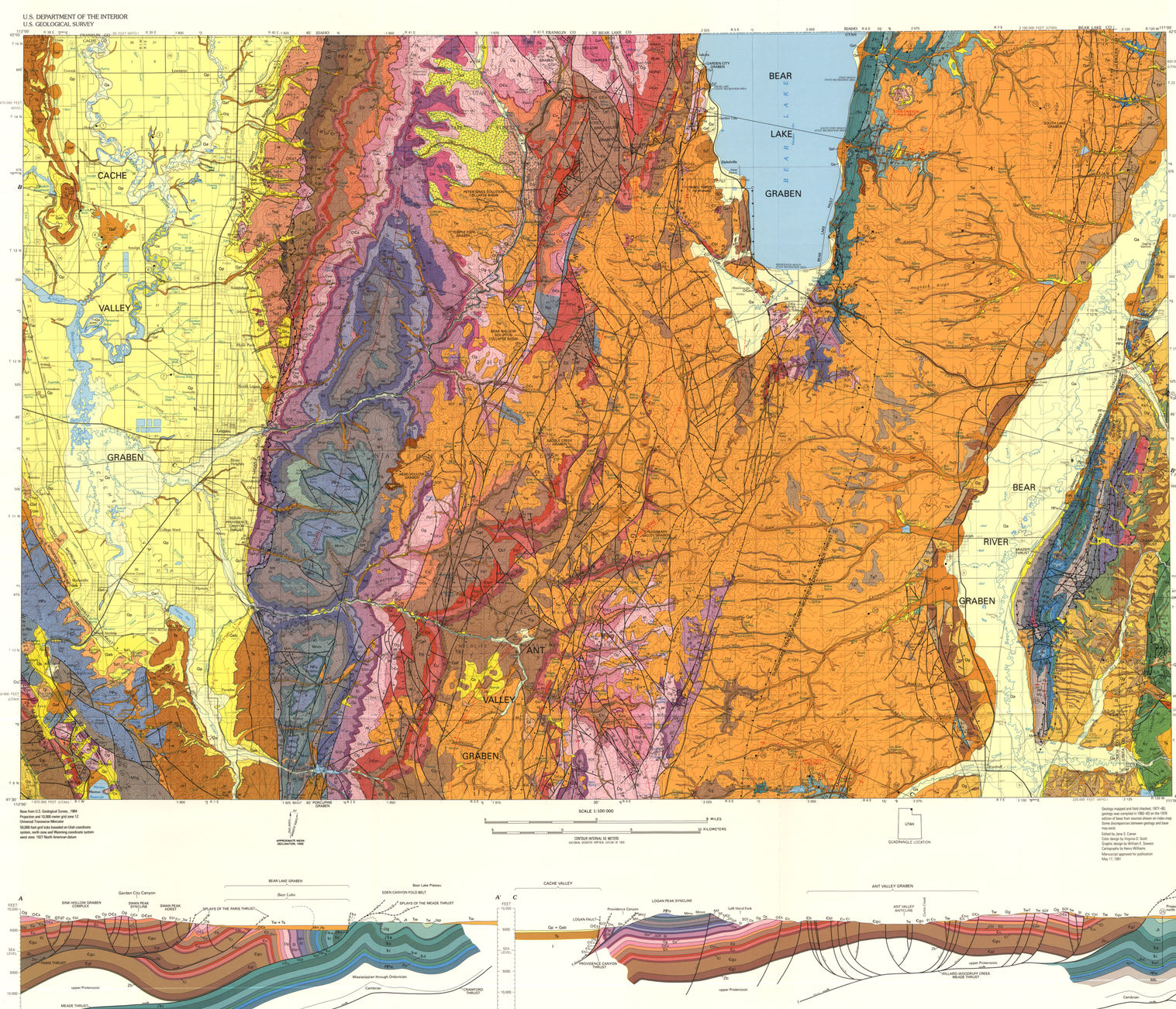
CACHE
VALLEY
GRABEN
BEAR
LAKE
BEAR LAKE GRABEN
BEAR
RIVER
GRABEN
Garden City
Laketown
Randolph
Woodruff
Evanston
Mountain View
Lyman
Fort Bridger
Cokeville
Kemmerer
Diamondville
Opalite
Frontier
Evanston
Bear Lake
Montpelier
Paris
Bloomington
Georgetown
Ovid
Sharon
Geneva
Dingle
Bancroft
Preston
Franklin
Clifton
Malad City
Downey
Arimo
Inkom
Pocatello
Chubbuck
Lava Hot Springs
Soda Springs
Gem
Grace
Thatcher
Riverdale
Portage
Garland
Tremonton
Plymouth
Fielding
Deweyville
Honeyville
Elwood
Bear River City
Corinne
Mantua
Brigham City
Perry
Willard
Collinston
Fielding
Garrison
Lund
Tonaquint
Enterprise
Veyo
Pine Valley
Central
Leeds
Dixie Downs
St George
Santa Clara
Ivins
Kanarraville
Cedar City
Parowan
Paragonah
Summit
Beaver
Milford
Minersville
Lynndyl
Delta
Hinckley
Fillmore
Oak City
Levan
Nephi
Salina
Gunlock
Newcastle