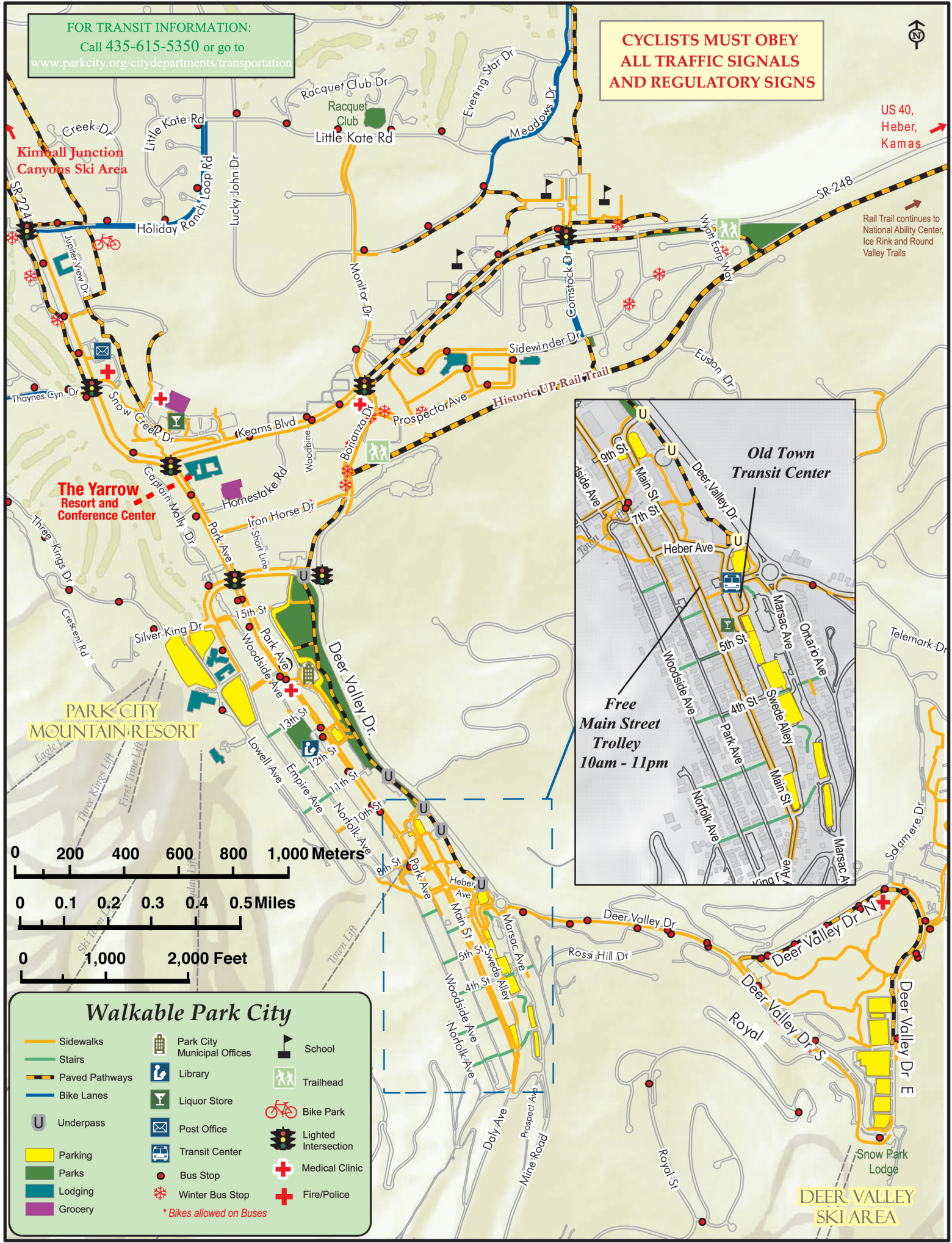
FOR TRANSIT INFORMATION:
Call 435-615-5350 or go to
www.parkcity.org/citydepartments/transportation
CYCLISTS MUST OBEY
ALL TRAFFIC SIGNALS
AND REGULATORY SIGNS
N
US 40,
Heber,
Kamas
Rail Trail continues to
National Ability Center,
Ice Rink and Round
Valley Trails
Kimball Junction
Canyons Ski Area
Creek Dr
Little Kate Rd
Racquet Club Dr
Racquet
Club
Little Kate Rd
Evening Star Dr
Meadows Dr
Lucky John Dr
Holiday Ranch Loop Rd
SR 224
SR 248
Jupiter View Dr
Monitor Dr
Comstock Dr
Wyatt Earp Way
Sidewinder Dr
Euston Dr
Historic UP Rail Trail
Thaynes Cyn. Dr
Snow Creek Dr
Kearns Blvd
Woodbine
Bonanza Dr
Prospector Ave
The Yarrow
Resort and
Conference Center
Captain Molly Dr
Homestake Rd
Iron Horse Dr
Short Line
Park Ave
Three Kings Dr
Crescent Rd
Silver King Dr
15th St
Woodside Ave
Deer Valley Dr.
13th St
12th St
11th St
10th St
8th St
Lowell Ave
Empire Ave
Norfolk Ave
PARK CITY
MOUNTAIN RESORT
Eagle Lift
Three Kings Lift
First Time Lift
Ski Team Lift
Town Lift
Heber Ave
Main St
5th St
4th St
Swede Alley
Marsac Ave
Daly Ave
Prospect Ave
Mine Road
Deer Valley Dr
Rossi Hill Dr
Deer Valley Dr N
Deer Valley Dr S
Deer Valley Dr E
Royal
Royal St
Solamere Dr
Telemark Dr
Snow Park
Lodge
DEER VALLEY
SKI AREA
Old Town
Transit Center
Free
Main Street
Trolley
10am - 11pm
9th St
7th St
Deer Valley Dr
Ontario Ave
0 200 400 600 800 1,000 Meters
0 0.1 0.2 0.3 0.4 0.5 Miles
0 1,000 2,000 Feet
Walkable Park City
Sidewalks
Stairs
Paved Pathways
Bike Lanes
Underpass
Parking
Parks
Lodging
Grocery
Park City
Municipal Offices
Library
Liquor Store
Post Office
Transit Center
Bus Stop
Winter Bus Stop
* Bikes allowed on Buses
School
Trailhead
Bike Park
Lighted
Intersection
Medical Clinic
Fire/Police